Reading Room

TO THE PUBLIC
This newspaper is a philanthrophist, in that it doesn't tell all it knows. If it did, it wouldn't be here.

The Upland News

Published Daily Except Sunday, Monday, Tuesday, Wednesday, Friday and Saturday. It should be in every home in Upland and vicinity. One dollar and fifty cents per year.

VOLUME TWENTY-TWO, NO. 13 — UPLAND, SAN BERNARDINO COUNTY, CALIFORNIA, THURSDAY, AUGUST 10, 1916 — $1.50 PER YEAR

CHANGE IN ORGANIZATION MOUNTAIN VIEW ASSOCIATION NOW UNDER WAY

REORGANIZATION MEANS A GREAT ADVANTAGE TO NEW MEMBERS

B. B. PRATT AT MEETING

H. B. Taylor, E. L. Durham, H. J. Powell, R. C. Norton, J. F. Hamilton Committee to Assist the Directors

As was announced in The News recently the Mountain View Orange and Lemon Growers Association is to change the present stock corporation into a non-stock, membership, co-operative association in the formation and management of which each grower will share and share alike. To that end a mass meeting of stockholders and members of the Mountain View was held at the packing house on Saturday with practically fifty members and stockholders present.

C. V. Lembrigger acted as chairman of the meeting Saturday afternoon with Manager L. F. Woods as secretary.

By way of forming the new association and getting its formation under way actively, a committee of five men was named to act in conjunction with the Mountain View directors, the following men being named: H. B. Taylor, E. L. Durham, H. J. Powell, R. C. Norton, J. F. Hamilton.

B. B. Pratt, field manager of the California Fruit Growers Exchange, addressed the meeting telling of the different procedures which could be followed in the formation of the new association. The present stockholders of the Mountain View have agreed to turn over to the new association the complete equipment of the Mountain View house as well as the spur track leading from the main line of the Santa Fe to the oil storage tanks and other equipment to be used in case of danger from frost. This fact will not only appeal to present members of the association who are not stockholders, but will also tend to attract man ynew members who will immediately acquire many benefits which otherwise they would have to contribute their share toward acquiring, as the Mountain View equipment is considered equal to any in this section, and it has a decidedly bright future before it.

Frank G. Webber of the field department of the California Fruit Growers' Exchange, was present at the meeting Saturday and stated that in his work of inspecting packing house methods of all the houses in California, he had frequently gone over this plant and had always found it in perfect condition, and complimented the present management upon its adoption of every improvement and modern idea known to the industry. He stated that the past success of the house had been largely due to the intelligent manner in which the fruit had been handled.

Mr. D. A. Field, manager of the O. K. Exchange, was called upon and he called attention to the fine reputation the brands of this association now have in the markets, and to the constantly growing list of regular customers for these brands. Mr. Field also called attention to the great possibilities of the association, due to the large acreage now coming into bearing in close proximity to the house and its oil tanks and railroad spurs. He wished the new association great success and stated that his office would do everything within its power to cooperate with the management in adding to the line of trade calling for the fruit from this association, and in securing the most money possible for the growers.

"LAST DAYS OF POMPEII" AT EUCLID THEATRE

This wonderful production is in eight reels and will be shown at the Euclid Photoplay, Ontario, Monday, August 14.

Don't miss this opportunity to witness the biggest and best educational entertainment ever produced. Ten thousand people see the historic Roman arena in all its grandeur, the fighting gladiators, and thrilling chariot races, the lions turned loose on the heroic Glaucus, the city of Pompeii before, during and after the eruption of Mt. Vesuvius! Don't forget the date, Monday, August 14th.

GRAND JURY INVESTIGATES HOSPITAL

UNABLE TO LOCATE WITNESSES, JURY WILL NOT ISSUE INDICTMENTS

Jury Makes Trip to State Hospital to Investigate Several Minor Matters. Report on Death of Patients Soon

The grand jury completed its probe of the deaths at the Patton hospital, and will not report criminal indictments or a criticism of the administration it is forcasted. It will announce who was responsible for negligence.

Three leading witnesses—Dewitt Cothran, R. C. Smith and W. E. Clark—are missing. According to information in the nands of Deputy Sheriff J. H. Berry, who sought to serve them with subpoenas, Cothran left by automobile for San Francisco and Smith and Clark left for the East.

That evidence in his possession, however, indicates there was no criminal intent at all on the part of the three attendants, was said last night by District Attorney Duckworth. No effort will be made to trace the attendants and return them to this city to testify. Cothran and Smith were discharged by Dr. J. A. Reily during the latter's probe of the responsibility for the poisoning of Frank Brown. Clark, who had been in charge of the ward when the oxalic acid was placed in the Epsom salts box, resigned a week before Brown's death.

The death of Mrs. Mary Morton, who was injured by another patient, was likewise investigated.

After spending a number of hours examining witnesses, the grand jury visited the hospital.

It is reported affairs other than the two tragedies were probed. These were incidental matters, it is understood.

Among witnesses who were summoned to testify were: Dr. Harry S. Blossom, Jacob R. Cox, Dr. Edwin Wayte, Dr. J. A. Riley, O. T. Lovelace, Dr. Carl F. Dyna and others.

According to Los Angeles advices the state board of corrections and charities has exonerated Dr. Reily from criticism and will announce a report in San Francisco August 30 in which certain recommendations will be made.

RECORD SEASON IN ETIWANDA ASS'N.

After a rather checkered career and some mismanagement, the Etiwanda Fruit Growers Association of Etiwanda experienced, up until the present season, unsatisfactory results and many members became dissatisfied and withdrew from the association.

Manager Piety, formerly foreman of the Upland Heights Orange Association under L. R. Bradley, was named by the 1915-1916 board of directors as manager, and although Mr. Piety had not much experience as manager, he was thoroughly conversant with the conduct of shipping and packing features of the successful house. The board of directors of the Etiwanda association appropriated a generous amount to improve the equipment of the packing house and as a result, the new management under Mr. Piety and the better selling method of the O. K. Exchange combined to give the members of the association far better returns than had been experienced by Etiwanda growers in several years.

Present indications are that the Etiwanda Citrus Fruit association will have practically the entire acreage of the Etiwanda district during the coming 1916-1917 season as already many applications of growers are on file with Manager Piety.

John D. Howe, R. O. Price, H. S. Wilson, E. W. Paul and Mr. Parker are back from the training camp at Monterey, and they are all looking fine, after the month's drilling.

Miss Kelly of Long Beach is a guest here of Mrs. Harry Flowers.

Mrs. J. W. Bryden returned last Sunday from Los Angeles, accompanied by her son, Randall, who was operated on there. The son is getting along nicely and Mr. and Mrs. Bryden believe that he will be enabled to walk much better than before when he recovers fully from the operation.

When a woman is unable to get what she wants she tries to convince herself that it's not worth having, anyway.

ALL ROAD BUILDING PLANS IN THE AIR

CITY HALL BEING REMOVED FROM MUNICIPAL PARK. OFFICES IN LIBRARY

Supervisors Agreeing to Build Nineteenth Street Spoils Efforts to Have Property Owners Build Twelfth Street Road

Upland's city hall, sold recently to J. B. Donner, is en route to its new location, movers having started the work this week, which will soon remove from Second avenue a building which at one time was considered the finest residence in the city.

For several years it was the home of Mr. and Mrs. Chas. Ruedy, but when the city bought the present municipal park grounds the former Ruedy home was turned into a city hall, with the hope that the people of the city would vote bonds to erect a new one. At the bond election both the street and fire equipment bonds carried but the city hall bonds were defeated by ten votes.

The last meeting in the former city hall was held Monday night, and workmen are now completing the finishing of the basement of the library where city business with the council and with City Engineer and Street Superintendent Froehde will be transacted.

Road Building Plans in the Air

Road building plans as to the improvement of Nineteenth street from Euclid avenue east to the city limits and Twelfth streets from Euclid avenue west to Mountain are once more in the air with very little hope of either road being built for many moons.

Proceedings were under way to build Nineteenth street when property owners appeared before the board of supervisors asking that the board build the Nineteenth street road. The supervisors agreed that the 1917 budget would contain an allowance for such work, but Mayor Grier states that in conversation with Supervisor Kincaid, Mr. Kincaid stated that the agreement did not count for much and it was a case of having three votes to put it in the budget and five votes to order the road built, and he didn't think it possible to get the five votes.

When Twelfth street property owners learned that the supervisors had agreed to build Nineteenth street within the city limits, they immediately made up their minds if the county could build Nineteenth street through a section which is little used, surely they should build the Twelfth street road which carries a heavy traffic night and day. Thus has the work of Councilman Cavers, who had been especially active in getting that road, gone glimmering, and when these two pieces of road will be built is hard to say.

Nineteenth Street Ditch

The Nineteenth street ditch is to be built immediately and in another column will be found the Resolution of Intention and the district to be assessed for the construction work.

Mayor to Enjoy Vacation

Mayor Grier is to enjoy his annual vacation and Monday night the city gave him a ten-days leave of absence.

TONIGHT'S BAND CONCERT PROGRAM

1. March, "Circus Bee" Fillmore
2. Valse "Danseuse" ... ... Miles
3. Ballet Music from "William Tell" Rossini
4. Comic Opera "Wang".....Morse
5. March "Militaire" No. 1 F. Schubert

Intermission

6. Grand Fantasia "Creme de la Creme" ..... Tobani
7. a Transcription "Pleyel's Hymn" Ripley
   b Two-step, "Snookey Ookums" Berlin
8. Characteristic, "Guard Mount" Ellenberg
9. Medley, "Stern's All Star," Smith
   Introducing "Mosha from Nova Scotia," "By Heck," "Beautiful Eyes," "Goofer Dust" "Fascinating Night," "Someone," "My Little Dream Girl," "Marguerita," "Fifty-Fifty," "Ballin' the Jack," "Weep No More My Lady."
10. Marchio Circusiosio, "The Squealer" ..... Huff

(Any of our patrons wishing special selections rendered will please advise Director Wilding before Monday evening of each week.)

Every man remembers that he was once a boy, but most of us have forgotten what kind of boys we were.

W. H. BOOTH, REPUBLICAN CANDIDATE FOR U. S. SENATE SPEAKS HERE

BOOTH SCORES JOHNSON IN SPEECH FROM BANDSTAND HERE THIS MORNING

BOOSTERS IN CAVALCADE

Johnson Is Against Republican Party But Wants Republican Voters to Send Him to United States Senate

Under the auspices of the Upland and Ontario Booth Clubs, Willis H. Booth, Republican candidate for United States senator, was introduced to the orange district of San Bernardino county today.

Upland's famous band accompanied the Booth party, traveling in an A. R. G. bus and during the forenoon Ontario, Chino, Pomona, Claremont, Upland, Cucamonga and Rialto were visited, the band preceding the main party and announcing the coming of Mr. Booth.

The party arrived here at 11 o'clock and Mr. Booth addressed a crowd from the band stand. He said in part:

"There are two situations in this contest for United States senator. For 24 years or more Southern California has had a representative in the senate, and now it is proposed to

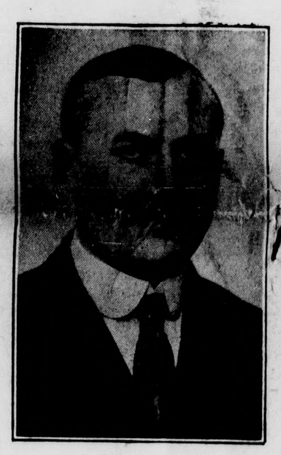

WILLIS H. BOOTH

deprive this section of representation by making a northern man senator to succeed John D. Works, who is retiring. The northern part of the state accepts the righteousness of this principle.

"The Republicans of California have indorsed me for United States senator. I am the only candidate of that party aspiring to the office. The governor of the state, who is registered as a Progressive, is seeking the Republican nomination. The Progressive party with which he is affiliated, represents a different school of political thought than either that of the Republican or Democratic parties.

"Each of these parties is entitled to its representative in the primary on August 29, but no representative of one party has the moral right to seek the nomination in another party.

"A party primary is being invaded and those who believe in political integrity, in political honesty, should go to the polls on Tuesday, August 29, and vote for the regularly accredited representatives of their parties. Democrats should vote for Democrats, Progressives should vote for Progressives, and Republicans should vote for Republicans.

"Those who believe in the principles of Republicanism should go to the polls and rebuke the intrusion of the governor, who is not a Republican.

"The development of the state is only valuable when it adds to the national wealth.

"Our legislation now comes from the least progressive part of the United States and Republicans should see to it this fall that this condition is remedied. With a few exceptions the heads of committees have been chosen from south of Mason and Dixon's line and east of the Mississippi. Congress, for the most part, is unacquainted with the spirit and needs of California with its citrus industry, its oil interest, its water power and harbor development problems, its reclamation possibilities.

"I stand firmly on the platform adopted by the Republican convention, without any 'ifs' or 'ands' or 'buts,' and for a protective policy that spells security and by means of which our industries may be developed."

Dinner was served to the Booth party at Urbita Springs and during the afternoon Colton, Redlands and Highlands were visited while a rousing meeting is to be held at San Bernardino this evening.

LEMONS BRINGING GOOD RETURNS

MORE MONEY FOR LEMONS 3 MONTHS OF 1916 THAN ENTIRE 1915 SEASON

New Method of Sweating Fruit to Be Adopted by the Lemon Growers Exchange. House to Be Re-arranged. New Offices

"Lemons stored at this house during the months of February, March and April, 1916, brought more money than the entire shipments from this house during the entire year of 1915," said Manager L. R. Bradley of the Lemon Growers' Exchange to a News representative the other day, "and during the past thirty days we have been shipping fruit on the average of three cars per day, the price per box ranging from $6 to $7 per box. Just now we are shipping two cars and soon it will be about one per day as we are practically up to the green lemons."

Just now the Lemon Growers' Exchange is paying to the members of the association the $110,000 received for fruit stored in the house during the months of February, March and April. So let the lemon growers smile, for it is certainly their turn.

Many Changes Planned

Within the week workmen will commence making numerous changes on the interior of the Lemon Growers' Exchange house, one of the important ones being the installing of strictly modern sweat rooms. The modern idea of sweating fruit by the use of gas calls for a concrete underground cellar in which the gas is generated, then taken through pipes to the sweat room, thus eliminating danger of fire. The concrete cellar for the lemon growers will be located on the Santa Fe right of way just south of the house and the sweat rooms will occupy the entire south side of the house where wagons hauling fruit from the ranches will be unloaded. The washers will also be moved from the rear of the house to the west side. With the change complete, Manager Bradley believes it will work out to a great advantage in several ways, meaning a much lower cost of operation. Several changes have been made in the house by way of toilet rooms for the employees.

New Offices

Last but not least, is the change planned for the offices of the house. Although the location of the office will remain the same, it is to be enlarged to twice its present size, modernized, refurnished and a vault installed which will assure that records will not be destroyed in case of fire.

WANT UPLAND FRUIT IN SWEDEN

That Upland Citrus navel oranges are becoming famous throughout the world is shown through an inquiry received by Manager Thayer from Oscar Feychting of Stockholm, Sweden. In his inquiry Mr. Feychting says, "Having seen your navel oranges (also with premium wrappers) here in Sweden and Denmark, I beg you please inform me if you can offer us fruit f. o. b. New York." Mr. Feychting's request has been complied with and quotations forwarded.

Changes in House Made

Additional sweating capacity has also just been installed in the Upland house and a change made in the general plan of the sweating plant. Formerly the gas generating room was placed beneath the sweat rooms, but because of danger from fire the idea has been eliminated and a concrete cellar separate from the sweat rooms has been placed in the ground near the house. Pipes convey the gas to the sweat rooms, thus cutting down the cost of insurance and at the same time accomplishing the same result.

CARD OF THANKS

We desire in this way to express our appreciation of the many kindnesses of friends and neighbors during the sickness and death of our beloved son.

MR. AND MRS. W. E. ALLEN.

REAR-END COLLISION--MELON, CAUSE

PRETTY MAID WAVES HAND AND MERE MAN SUFERS FOR LOOKING BACK

Keep Your Eye on the Road, Is Lesson Learned by Driver. Gets Kicked in the Ribs by "Better Half"

W. R. Sias, who drives Mr. Mergenthaler's invention in the mechanical department of The News office, during the day time, was driving his faithful Studebaker the other evening, being accompanied on a little trip by Mrs. Sias.

As the car stuck its nose from under the P. E. viaduct en route to Cucamonga, a Ford car made over into a truck loomed up in the foreground. A Ford truck bed protrudes out over the rear wheels about four feet and because of this the result might have been far different.

Mr. and Mrs. Sias were commenting on the attractive scenery about Red Hill and just about that time a P. E. train came 'round the curve on its way to Los Angeles. An attractive passenger on the car waved her hand at Mr. and Mrs. Sias and "Si," as he is known within the confines of the mechanical department of The News office, was all eyes to see who the fair maiden was.

As we said previously, there was a Ford truck just ahead of the Sias machine, and while all these events were taking place, this Ford driver, like the majority of his kind, decided to stop. Just as the P. E. train passed out of sight—smash, bang—headlights, fenders, windshield doubled up and sprinkled themselves along the road.

About that time Mrs. Sias kicked the worst half of the family in the ribs and exclaimed, "Stop your shouting and turn over and go to sleep." "Si" claims it was a watermelon he ate that caused the accident.

MARY PICKFORD AT THE COLONIAL

It is a strange fact, but nevertheless true, that in all the years and with all her popularity, Mary Pickford has never until very recently appeared in a photoplay over five reels in length. Her first production of more than five reels, "Poor Little Peppina," in seven parts, which comes to the Colonial Friday and Saturday, has met with such success that it is probable that more like it will be forthcoming.

But not all of "Peppina's" popularity is due to its length! It is probably the most unusual and picturesque thing she has ever done, and in addition has the charm of an apparently unsolvable mystery which nevertheless "comes out right" in the end.

The production, too, contains many hearty laughs, particularly that part of it which shows "Little Mary," in boy's costume, as a "stowaway," stealing a passage across the Atlantic. Much fun, too, will be caused by a full reel cartoon comedy which is also to be shown.

The widely known drama of the mountains of the south, "The Trail of the Lonesome Pine," with Charlotte Walker in the leading role, is to be shown at the Colonial on Friday and Saturday of next week, a cartoon comedy—one of which is to be a regular Friday and Saturday feature, being shown in conjunction.

The two big late successes of the film world, "The Fall of a Nation" and "Gods' Country and the Woman" are also scheduled for an early showing here. The first is to come for one day only during the week of August 28th, and the second will be shown here Monday and Tuesday, September 11 and 12.

DEATH OF ISAAC HART

Isaac Hart, a resident of Upland for the past thirteen years passed away on Wednesday evening at 5 p. m. at the age of 75 years.

He was known by many as Uncle Isaac, as he was quite generally known. His illness had been of several months duration, but he was always patient and kind.

The funeral will be held at 2:30 Saturday from Draper's parlors. The obituary will appear in the next issue.

Fiction is a love story in which the hero and heroine marry in the last chapter and live happily ever after.

A good conversationalist is one who talks about things in which his listeners are interested.

KETTNER NOT A DEMOCRAT SAYS CANIDADTE CROUCH IN ADDRESS HERE

PORK BARREL POLITICS CONDEMNED BY DEMOCRATIC CANDIDATE

KETTNER BREAKS PROMISE

"Never Saw a Dry Democrat Before," Says Local Democrat, "And So I Came Down to See Him. Heard a Good Speech"

Attorney Charles C. Crouch, the man whom the San Diego county Democratic organization selected to beat Mr. Kettner, delivered a ringing speech on "Peace an Pdrohibition" to an enthusiastic audience here last night.

Mr. Couch was introduced by Mr. J. D. Mathews, secretary of the San Diego County Democratic organization, and spoke in part as follows:

Fellow Citizens: When a man aspires to represent the people of his district in the halls of congress, I conceive it to be his duty to tell them just what he stands for and what he expects to do in case he should be elected. With this in mind, I want to say that in the event of my election, I don't contemplate having the United States treasury moved to your beautiful city.

Pork Barrel Politics Condemned

I believe the day of the "pork-barrel" congressman is passing and that a man who is sent to congress will be sent as a statesman and not as a politician, and he will be elected not for his ability to get something from his country, but for his ability to give something to his country.

Prohibition

But there is another question that I am talking about wherever I go in this campaign, and that is the liquor question. When the Democratic county central committeemen of San Diego county asked me to enter this race, I consented to do so only upon the understanding that I should be permitted to tell the people of this district just how I stood upon that question, and when I made my announcement I stated that if I were elected to congress, I should work vote for the submission of a constitutional amendment forever prohibiting the manufacture, importation and sale of alcoholic liquor as a beverage in the United States and in all the territory controlled by this nation. And if you elect me, I'll keep that pledge.

Kettner's Promise Broken

Two years ago when Mr. Kettner was a candidate for re-election, he promised the dry leaders of this district that if they would give him support and he were elected and at that same election if this district should vote dry, he would vote dry in congress. The district went dry by 11,000 majority, but he broke that promise, for when the vote was called on the prohibition amendment he voted wet, and for the breach of that promise I challenge his right to represent this dry district in the halls of congress.

They say that the prohibition question is not an issue in this campaign, but I say that it is, and that it is not only an issue in this compaign, but it is going to be the issue in every campaign hereafter until the whole United States is rid of the terrible curse of the American saloon. It is not only one of the questions of this campaign, but it is one of the greatest questions that has ever confronted the American people—greater even than war or peace, for so long as the saloons are permitted to debauch and weaken our citizens, we couldn't expect to win a serious war or have a happy and prosperous peace. You may hold your preparedness parades and talk of forts and battleships and munitions factories you are going to build, but I want to tell you that the first step in the preparedness program should be the abolition of the drinking evil. America, like Russia and France and England, will find that it takes more than guns to fight a battle, that much depends upon the kind of men that are behind the guns. Four out of five young men that apply at the San Diego naval recruiting station are rejected as physically unfit, and drink is the cause of most of it. The real strength of the nation is not in its armament, not in its wealth in silver

(Continued on Page 8)

THE UPLAND NEWS

WILLIAM E. WESTLAND, Editor and Proprietor
Phone Sunset 29

Entered at the postoffice at Upland, California, as second-class mail matter

SUBSCRIPTION AND ADVERTISING RATES

One Year.....$1.50 Six Months.....75c
Eight Months..... 1.00 Three Months.....40c
Liners in Local News column, per line, each issue.....10 cents
Minimum charge for Liners in Local News column, 30 cents
Classified, per word, each insertion.....1 cent
Minimum charge for Classified, 25 cents

THURSDAY, AUGUST 10, 1916

WOMEN are going to figure prominently in the national political campaign. Mrs. Hughes is her husband's closest adviser. Mrs. Wilson is very much interested in the career of her distinguished husband. It is said that the president "tries out" his speeches on her, and gets her advice and suggestions, before delivering them. Mrs. Marshall, wife of the vice-president, has always been his boon companion and his wise counselor in his public life. Mrs. Fairbanks, in her life, was a judicious helpmeet to Mr. Fairbanks in his career.

JOHN WANAMAKER sent a brief open letter to the Associated Advertising clubs—and managed to say about as much as most men could get into a long address. He told them that in 1861, when he opened his first little store, he spent with the newspapers $25 out of his first day's receipts of $2.467. In recalling that fact he gave to other merchants the only "secret" attached to his success. Wanamaker advertised; he advertised more than he could afford to. And he won.

"Our little allowance of advertising money," he continued, "went to the newspapers then, as it goes nearly altogether now, because if I ever have a monument for discovering anything it will be for finding out that the only advertising of direct and instant benefit to both the merchant and the customer is the newspaper of known circulation. All others are vanity and vexation of spirit. To have learned this fact has greatly helped my enterprises, though often there has been serious discomfort in saying so publicly and in breaking away from posters and leaflets."

This latest testimony of John Wanamaker should be printed in the columns of every newspaper on the continent, and printed with proper type emphasis. It should be brought to the attention of all merchants who are trying to be all things to all men by means of their advertising appropriations—who find it hard to resist the importunities of those who offer so-called advertising methods and mediums.

Store advertising is NEWS; and the place to print it is in a newspaper.

EVEN in things political a fad sometimes enters in. During the past two or three years many states have decided that a "dry" state of affairs is preferable to a "wet" condition, and candidates are now announcing, "I am a 'dry' candidate." They were probably never heard from before as advocates of the dry cause, but as it is making good as a vote getter they shout it from the housetops. Some twenty years ago when San Bernardino city and a large part of the county was decidedly wet, the San Bernardino Sun put forth its efforts for a dry city and county, and to this day has been working constantly and consistenly to that end.

R. C. Harbison, Republican candidate for Congress from this district at this time, was the man who initiated that policy then and followed it through these many years. The fight for a dry city was taken up by Mr. Harbison in San Bernardino city when saloon interests held full sway. Other newspapers were either espousing the wet cause or perched steadfastly on the fence, but the San Bernardino Sun stood for the elimination of liquor and to this day is still following out the policy adopted at that time. Largely through this fact did R. C. Harbison become known as "Fighting Bob." As a thorough Republican, steadfast in maintaining protection through an adequate protective tariff, Mr. Harbison stands head and shoulders above any other candidate in the field and voters of Upland, the majority of whom are vitally interested in the preservation of the citrus industry, the success of which depends largely on the tariff, should not only vote for Mr. Harbison, but ask their friends to do the same.

THAT there should be men opposed to woman suffrage is a fact easy to understand. Their attitude is the result of long mental habit. They have become encrusted with the tradition of their own superiority. They may have an idealized conception of womanhood, and proclaim that its members, a class of superhumans, are too fine to be degraded to the level of politics. The thought of elevating the politics never enters their minds. Neither does the thought that to give the women the status of criminals and idiots is not doing them an especial honor. Still, as remarked above, the existence of these men is within the comprehension. It is the woman who opposes suffrage for herself who constitutes the puzzle. How is she to be accounted for? On what ground does she excuse her acceptance of inferior station, and proclaim that she is not capable of citizenship? If so be she shirks the responsibility, and deems that the duty of voting, preceded by the acquiring of knowledge on questions of state policy, would be irksome, with regret the truth must be admitted that she is confessing to mental sloth. If she does not think that her enfranchisement would do any good, and is unable to learn from the great good accomplished by women within the area of their complete freedom, then she is selfish to try to estop her more intelligent and patriotic sister from voting. It becomes her duty to watch and to learn until wise enough to exercise the right from acceptance of which she shrinks.

Many men and women favorable to unrestricted suffrage, have regarded as wiser the scheme of having it adopted state by state. They could foresee the time when the vote of women would become so large an element that the states that had held back would have to acquiesce as a measure of protecting their own political power. They feared also that the attempt to force through an amendment would be defeated, and its downfall be a handicap to the cause even in the parts of the country that had been considering it with favor. The reason for this belief was that the great parties generally had refused or neglected to align themselves with the suffragists. And with the attitude of Mr. Hughes made clear just at the moment when his influence must be greatest, this handicap vanishes. The formal platform declarations, it is fair to admit, with frankness, had no particular force. They favored settlement of the question state by state, which was not a seductive sop, as everybody was supposed to do this anyhow. But when the candidate of the Republican party declares himself in sympathy with the pasasge of a federal measure settling the question throughout the land—merely hastening a condition certain to arrive—millions of voters, now no longer a negligible factor, may be taken for granted. And as to the women who decry their own recognition as equals, feminine anomalies chirping their illogical opinions with no shadow of reason to back them, they cannot be considered as counting for much one way or the other, save as socially, they may be delightful.—San Bernardino Sun.

RE CIVIC CONSOLIDATION

Ontario, Cal., Aug. 1, 1916.

Editor News:

Upon returning to Ontario I was much impressed with the various improvements that are to be seen everywhere throughout both Ontario and Upland, and particularly in the beautiful and up-to-date high school and campus, which are second to none in the state. It has been achieved only through the union of Ontario and Upland in one high school district, and affords a striking example of what can be obtained by consolidation. It is far better to have one thoroughly first class institution than a number of weak, struggling districts.

There are two alternative methods provided by the state legislature whereby cities which are contiguous to one another may be consolidated, both of which make perfectly equitable provisions with regard to the existing indebtedness and property of the respective corporations in case the same are united. In both instances the union is effected through the vote of the people by an election held in each municipality.

There are many advantages which would be obtained by union, and amongst them may be mentioned:

1st. The increase of power to be derived from a large united corporation and the corresponding increase of influence.

2d. Upon consolidation the united cities would automatically take the place of and become a city of the fifth class according to population, and form a public school district of the whole with such outlying territory as might be added by the county authorities.

3d. A city of the fifth class may be divided into wards not to exceed five in number, and the trustees may be elected, one from each ward. A local board of education would be elected, which would locally control the new school district.

4th. All property would be assessed and taxes collected locally and the money collected under the united system would be retained in the community and expended there, and the taxes would be equalized by the local authorities.

5th. The saving of expense would be very great to the taxpayers. And amongst other savings the cost of maintaining one set of municipal offices would be less than the upkeep of two.

The original intention of the founders of the Ontario Colony in founding it as a fruit growing community with a city or town supported thereby and united by bonds of mutual support and interest was a good proposition, and should not be overlooked; and the consolidation of the two cities would go far toward perpetuating this intention, and draw the people closer together in their efforts for the common welfare.

It seems to me that the present time is opportune for the consideration of this question by the people of both Ontario and Upland, and I write this with the object of introducing the subject, and in the promotion of the best interests of the community as a whole. Yours truly,

T. E. PARKE.

A BAR

The saloon is sometimes called a bar, that's true. A bar to heaven, a door to hell; whoever named it named it well. A bar to manliness and wealth; a door to want and broken health. A bar to honor, pride and fame; a door to grief and sin and shame. A bar to home, a bar to prayer; a door to darkness and despair. A bar to honored, useful life: a door to brawling, senseless strife. A bar to all that's true and brave, a door to every drunkard's grave. A bar to joys that home imparts, a door to tears and aching hearts. A bar to heaven, a door to hell; whoever named it, named it well.—By Life-termers in Illinois Prison.

Take The Upland News, $1.50 per year.

STATE AND FEDERAL ROAD AID

To formulate the first organized efforts to secure state and federal aid for mountain and desert roads in San Bernardino county, a conference was held Monday afternoon in the office of the highway commission. Supervisor R. L. Riley instigated the movement that has chances of success both at Sacramento and at Washington.

Present at the session were: Highway Commissioners J. B. Gill, G. S. Hinckley, W. A. Freemire; Supervisors Riley, J. B. Glover, Jeff Kincaid, S. V. Horton; State Senator Lyman M. King, R. C. Harbison, candidate for congress; Samuel Knight of Redlands, candidate for assembly; James Cram, former assemblyman; L. R. Lothrop, road commissioner; Col. A. S. Guthrie, Shirley Bright, R. H. Mack, J. A. Guthrie.

To take charge of the details of the state campaign a committee was named to include R. L. Riley, Gov. J. B. Gill, State Senator Lyman M. King, Former Assemblyman James Cram, and George H. Johnson, and the candidates for the assembly.

Various phases of the road situation and the part it plays in county affairs were checked over.

Darlington Coming

State Highway Commissioner Darlington will be here in a short time for a conference. He is coming particularly in reference to the proposed new state bond issue, which carries a provision for the improvement of the highway from San Bernardino to Barstow. Some of the phases of the campaign for state aid in maintaining the mountain highways will be presented at that time. The same situation exists here as at Lake Tahoe, where the state maintains roads—the county is not financially able to properly maintain the roads to care for traffic of 2000 automobiles a week.

The federal government has appropriated $10,000,000 for roads within forest reserves. The San Bernardino mountains, if properly opened up by good roads, offer the source of vast revenue to the government through leases for summer cabins.

Troubles of road maintenance were outlined by Supervisor Riley, who pointed out that a large road taxation rate, such as may be necessary this year, because of bridge damage, would mean a big reimbursement to desert and this reimbursement to be made from the general fund contributed to largely by the district this side of the mountains.

GOOD ROADS MONEY

Pasadena Star-News: While the apportionment of $5,000,000 appropriated this year by the national government to aid the various states in good roads work brings but a little more than $151,000 to California, yet its chief significance is the fact that it launches the United States government formally in the financial aiding of permanent road building throughout this country. It is required that each state provide a sum equal to that appropriated by the federal government. This also is of moment, in that it will have a tendency to stimulate interest in all the states in the durable bettering of highways.

FAR, FAR FROM HOME

A telegraph clerk in an outlying district of the Sudan, found the desolation getting the better of his nerves and telegraphed to headquarters: "Can't stay here, am in danger of life; surrounded by lions, elephants and wolves."

The hard-hearted clerk at headquarters wired back: "There are no wolves in the Sudan."

The next day the desolate one replied: "Referring to my wire of the 16th, cancel wolves."—Exchange.

BANK BY MAIL

Have you ever had to stop in the midst of some important work and take time to go and pay a bill or an account that could not be postponed? And yet you could ill afford to spare the time. Suppose you are picking fruit, irrigating, or doing some other work which is necessary. If you neglect this work, something will suffer—if you neglect to pay the account or settle the business matter, your credit suffers.

SOMETHING MUST SUFFER

But if you have a bank account you need not lose a minute. A check sent by mail will take care of your obligation just as well as though you carried the money in person; and the check is a receipt for the money you pay.

In the same way you can make deposits by mail. The deposits received by mail have prompt attention and the proper receipt is sent you just as soon as the deposit is received.

This bank is glad to help its customers by handling their accounts by mail whenever it is necessary or convenient for them to use the mails for this purpose.

The Commercial National Bank

Upland, California

OFFICERS
R. F. LEMON, President
W. T. LEEKE, Vice-President
R. C. NORTON, Cashier
H. C. MOORE, Asst. Cashier

DIRECTORS
A. P. HARWOOD
EARL W. PAUL
C. V. LAMBRIGGER
PAUL H. HARWOOD

PROFESSIONAL CARDS

DR. H. G. CODLING
Dentist
Hours: 9 A. M. to 12 M.; 1 P. M. to 5 P. M.
Evenings by Appointment.
Phone 48 Upland, Cal.

DR. W. H. CLARK
(Successor to Dr. Harvey)
Osteopathic Physician and Optician
Euclid Avenue near Ninth St.
Office hours 7 a.m. to 9 p.m.
Phone 13-J. Lady Attendant.
Upland - - Calif.

A. W. BURT
Notary Public Lawyer
Practice in both State and Federal Courts. Legal and probate business given the most careful attention. No charge for preliminary consultation. Suite 117, Ruedy Bldg. Entrance on Ninth St., or Second Avenue
Telephone 63

C. L. VEDDER
Undertaker, Embalmer and Funeral Director
Automobile or horse-drawn hearse, as preferred. Night and day calls promptly answered. Lady assistant.
Phones: Undertaking Rooms, 312.
Cor. Euclid and C Sts., Upland, Cal.

A. H. LAWRENCE
Attorney-at-Law, Upland, Cal.
Special attention given to probate business and collection of debts. Is also a Real Estate and Loan Broker; a Notary Public. Insurance written in non-board companies at a low rate on dwellings. Legal papers carefully drawn.

DRAPER & MINIS
Undertaking and Embalming
Lady Assistant will take charge of ladies and children Calls promptly answered day or night. Draper, Ontario, phones: Office, Sunset 7, Residence 7-J-2. Minis, Upland, residence phone, Sunset 286.

DR. C. H. WIMPRESS
Osteopathic Physician
Office and residence, Northwest Corner Euclid avenue and Vernon Drive, at the car line Junction. Telephone 26.
Upland, Cal.

DR. ALICE P. SMITH
Osteopathic Physician
Office: N. W. Cor. 1st Ave. and P. E. Track. Hours: 9 a. m. to 5 p. m. Evenings and Sundays by appointment.
Phone 469. Upland, Cal.

EMPIRE REALTY AND MORTGAGE CO.
M. E. Titus, Pres. F. W. Palmer, Sec.
Office in First National Bank Bldg. Real Estate and Loan Brokers. Phone Sunset 335-J.
Upland, Cal.

H. B. TUCKER
Pianos and Piano Tuning
Upland, Cal. Phone 149-Y
Mason & Hamlin, Hardman, Packard, Kingsbury, Ludwig, Wellington Pianos, and Player Pianos.

B. L. BYER
Insurance of All Kinds, Written in the Best Companies
Phone 251-Y, or 428 Third Avenue, Upland.

UPLAND TRANSFER CO.
W. E. Allen, Proprietor
General Transfer Work and Heavy and Light Hauling. Prompt Attention. Phone your Orders to Neff's Livery Barn (Phone 124-R) during the day. After 6 p. m. call up Main '09-Y.

LOCAL DRUGGIST PLEASED
We are highly pleased with the QUICK action of buckthorn bark, glycerine, etc., as mixed in Adler-i-ka, the appendicitis preventative. ONE SPOONFUL relieves sour stomach, gas, and constipation AT ONCE. J. M. Collins, druggist.

W. M. Dundas
Planing Mill
Cabinet and Repair Work
Phone 106-J
UPLAND, CALIFORNIA

Beauty is more than skin deep. Looks is the smallest part of a motor car.

In the Super-Six you get beauty, luxury and comfort —second to none.

In addition you get —what no other car can give—the Super-Six motor, the world-beater.

Lee & McGready
225 W. A ST. ONTARIO, CAL.

BUSINESS IS GOOD

Our sales indicate our method of doing business is satisfactory to those who desire to PAY THE CASH AND SAVE the DIFFERENCE. Join the crowds at

STANLEY'S CASH GROCERY
(Successor to Adams' Basket Grocery)

"Too Much Prosperity"

Many look back regretfully and describe those periods when money came easily and went in the same way.

You will never regret it, if right now the well tried rule is adopted wherever possilbe, of,

"Spend Less Than You Make"

Then with the return of prosperous times your financial success will be assured.

We are here to encourage individual Prosperity.

The First National Bank of Upland

Charles V. Barr, Pres. D. E. Dobbins, Cashier
Issac C. Baxter, Vice Pres. H. S. Wilson, Asst. Cashier
Geo. Chaffey, Director C. T. McCulloch, Director

Melilotus Seed for Cover Crops

We have purchased two carloads of the best recleaned Melilotus Seed on the market.

Seven Cents per Pound

For July delivery. No extra charge for delivering to your ranch. Order some as prices are liable to advance. We also handle Vetch. Burr Clover, second grade Melilotus, etc.

Upland Feed and Fuel Company
B. L. BYER

N. B.—This is absolutely No. 1 Seed purchased before the market was cornered.

Loose Leaf Devices, Card Indexes, at The News

We Fill Your Order
Promptly

WHY TRAMP DOWN TOWN AND BACK IN THE SUN WHEN YOU CAN HAVE YOUR GROCERIES DELIVERED BY ONE OF OUR AUTOS? DON'T YOU FIND THAT IT PAYS YOU TO USE OUR INEXPENSIVE SERVICE AND THUS SAVE YOUR OWN TIME AND EFFORTS?

Green & Co., make a specialty of strictly

High Grade Food Products

and the **Delivery Service,** as well as the courtesies extended will make you a satisfied customer

Green & Co., Grocers

Phone 57 Upland, California

Ford
THE UNIVERSAL CAR

Reduced Prices for FORD CARS

Effective Aug. 1, 1916 — Delivered Upland

Ford Runabout	$400.00
Ford Touring	$415.00
Ford Couplet	$560.00
Ford Town	$650.00
Ford Sedan	$700.00

Get your order in at once and "Avoid the Rush"

H. C. HAMILTON, Local Agt.

Phone 382 Upland, Ontario, Cucamonga

WHAT BEGAN IT?

Any Wife—How had I better have my new dress made?

Any Husband—Small in the bill.

Lake Tahoe
in the high Sierras

Most beautiful mountain lake in most picturesque region in America.

Attractive hotels and casinos; cottages and camping facilities.

There are a dozen resorts skirting the lake.

Trout fishing in lake and stream; boating, swimming, mountain climbing, or riding.

The region abounds in natural trails.

The days are warm and balmy and the nights are cool.

NOW IS THE TIME TO GO

The rates from Upland

$31.75

the round trip each Friday and Saturday. Limit 15 days.

$36.75

every day, limit three months, stopovers anywhere.

Tickets include trip around the lake.

Tickets honored on PACIFIC ELECTRIC CARS to Los Angeles for connection with SOUTHERN PACIFIC trains.

P. W. TONNESON,
Ticket Agent Pacific Electric Station. Telephone 12

SOUTHERN PACIFIC

GROWERS NETTING BIG RETURNS FROM FRUIT

About thirty-five managers of the packing houses which market their fruit through the Mutual Orange Distributors enjoyed a banquet at Christopher's in Los Angeles last week, and the reports made by each shipper for the season just past indicated that the growers of citrus fruits in California were receiving returns such as they have never seen for a number of years.

In Tulare county the Mutual Orange Distributors netted their growers at Porterville $1,518 per packed box for all navels shipped and the average in valencias was $2.07 on the same basis. Some growers were even so fortunate as to get for Sweets two and a half cents per pound. One house in Redlands reported a general average for the navel season of $2.07 per hundred pounds net to their growers. Nor have these prices been confined to navels alone, for in May the Fullerton house netted its growers for valencias $2.28 per packed box.

Mr. Warner, who has charge of the M. O. D. house in Alta Loma stated that the reports at this meeting indicated an increased business for the coming season with the addition of four new houses to the organization. These will be located at Lois, El Meridor, Strathmore and Bryn Mawr, and in line with the general policy of the M. O. D. will handle foothill fruit exclusively. The policy of the directors in this matter was heartily endorsed, since all agreed that by eliminating so far as possible the marketing of "trouble cars" containing inferior fruit, the best fruit could be given more attention and sold for more nearly their true value.

During the course of the meeting it was learned that J. C. Chase, one of the largest shippers of Florida, had just arrived in the city and before the meeting was over he was prevailed upon to give the men an insight into the Florida situation. He stated that Florida would have about the same amount of oranges and grape fruit as the season just past and that the crop had been quite irregular in blooming. He denied, however, that the late bloom oranges in Florida were of the same inferior quality as the off-bloom navels and valencias in California. He also said that the sizes would probably run a little small this coming season. Mr. Chase stated that valencias were being planted more extensively than any other variety but that they would have to be marketed by the end of May, so that they would not afford our valencias much competition.

The general report as to the new crop here in the state seemed to indicate a good output, probably slightly larger than the season just past, but not the bumper crop that was talked of at one time.

VITAMINES ON DEUTSCHLAND

The fact that the only fresh food that the famous German under-sea liner Deutschland carried on its recent pioneering voyage to America was oranges and lemons, may have a bearing on some recent experiments in food values that may change the diet of the world.

Noted scientists, among them eminent Germans, have practically established the fact that certain food-substances called "vitamines" are not only necessary to life and the proper development of the body cells, but also serve to prevent diseases due to malnutrition.

It has been shown that several of the staple foods of today, because of the modern methods used in preparing them for the market, are entirely lacking in vitamines, but that oranges and lemons are plentifully supplied with vitamines of a very hardy type.

It is said that oranges and lemons were chosen for the Deutschland's officers and crew to balance the diet and supply the healthful live freshness of these fruit juices.

Experiments with animals of several kinds have proved that the juices of certain fresh fruits and vegetables contain revivifying properties. On certain diets, lacking the juices, the animals have died. Other animals about to die for the lack of this peculiar "substance" have immediately returned to normal on the injection of the juice.

The supplies for the Deutschland's return trip contained several boxes of California "Sunkist" oranges and lemons.

LIBRARY NEWS

As hay fever season is here, an article showing eight kinds of weeds to avoid can be found in the Country Gentleman, as well as an article in the Illustrated World, "Into the 'Cooler' for Hay Fever," showing how cold overcomes hay fever, the "sneezee" going into a cooler for a few minutes each day. Both magazines can be found in the library.

Miss Waters, librarian of county free library, was in Upland on business Monday, stopping here over cars on her way to Newport Beach for her vacation.

The report for the month of July shows a circulation of 1896, 989 of which is of the county branch. Ninety-nine books were mended, and an addition of only eight books this month, making a total of 2509. Members added, 28; withdrawn, 4; total 1407.

Shipment of Ladies'
NEW FALL SUITS

JUST ARRIVED

A number of beautiful models of broadcloths, serges and poplins in midnight blue, black and hunter's green will be shown you in our Ready-to-Wear section this week. These are forerunners of the new Fall Fashions and absolutely correct. Priced at $29.50 to $39.50.

THE NEW FALL DRESS GOODS ARE HERE NOW

New weaves, new colorings—this is our big mill purchase and means to you better values now than may be possible later on in the season.

All wool serges at.....75c to $1.50

50-inch chiffon broadcloth in new colorings $1.75

All wool poplins, epingees and Chudda cloth at ..... $1.25 to $1.75

THE NEW FALL GINGHAMS

Are here now— wide range of pretty patterns and colorings now at.....12½c and 15c

ALL BATHING SUITS REDUCED NOW

Prices actually below manufacturers cost—get yours.

NEW FALL FOOTWEAR FOR LADIES

A number of new styles have just arrived—among them the new two color lace boots showing the very newest shapes for fall, at .....$3.50 to $4.75

NEW SPORT BOOTS

in Havana brown with white ivory soles and heels. A very smart fall style. Price.....$4.00

NEW FALL OUTING FLANNELS

Mill shipment of New Fall Outing Flannels just unpacked—white, colored and fancy patterns at.....10c, 12½c and 15c

ALL PARASOLS FOR LADIES ½ PRICE

A big saving to get these at half. See them now.

Ask for S. & H. Stamps

Orange Belt Emporium, Pomona, California

Advice to Housekeepers

SERVE *E-C* Toasted Corn Flakes (with milk or cream) in place of those hot breakfasts that nobody fully appreciates and you'll find it much easier for yourselves and much better for your families.

☆ ★

You'll be delighted with *E-C's.* Order a box today

★ ★

10 cents at all good grocers. Don't accept substitutes

Dry Cleaners
For the Whole Family

We're friends of the whole family. There's a service we can render every member from father down to little Jimmie.

As we all know, father's a particular man. But he's economical. He always wears a suit a couple of seasons because he knows the Ontario Laundry cleaners make them look like new.

Mother, too, with all her desire to be well dressed, has an eye to economy.. And she is both well dressed and economical because her waists, gowns, skirts and dresses are cleaned by the Ontario Laundry cleaners.

The children, who are terrors on clothes, cause the folks no trouble. Mother lets the Ontario Laundry cleaners take the children's clothes work off her mind.

Investigate our Toilet Set and Towel Service for your office or shop

Phone 119 or 111—any Ontario Laundry wagon will call and collect garments or other articles.

Ontario Laundry Dry Cleaning Department

243 NORTH EUCLID AVENUE, ONTARIO PHONE 119 OR 111

GO THROUGH OUR BICYCLES and you'll see a wonderful collection of splendid wheels. They are of standard make and the latest models. Everything to go with the bicycles, too, of course. And at such low prices that you have no excuse for not owning one.

G. H. CLEM'S CYCLERY
Upland, California

SAN BERNARDINO COUNTY

Mutual Fire Insurance Co.

Will give you protection against loss by fire at less than one-fourth what it costs in old line companies, in Riverside and San Bernardino counties.

Over 3000 Policy Holders
$5,000,000 Insurance Written

Write for rates or ask the agent to call.

JOHN N. HUEHN,
Secretary and General Agent.
Phone Pacific 2J or 351J.

WANTED
Old Newspapers, Books, Magazines, etc.

H. COHEN

East Transit St., Ontario Phone 359-R or 417-L

Wood Gains Builder's Favor

The talk about durability is being overshadowed these days by price comparison, and home builders are coming to see there's nothing gained in building for eternity, when prices of substitutes are so high and styles change so often.

Come in and we'll tell you why frame construction will serve you better and cost you less.

Yours for service,

The Eymann Lumber Co.

PHONE 39 UPLAND

Service, Quality and Efficiency in Job Printing at The News

Visiting Cards at this Office

"Convenience and Service"

We pride ourselves in offering you the very best service possible in a strictly **SAVINGS BANK,** paying you a consistent rate of interest on all your funds deposited with us and permitting withdrawal as needed, without notice.

YOU WILL BE SURPRISED to find how quickly your **SAVINGS** or your **INACTIVE FUNDS** will accumulate interest when deposited with this Bank, and drawn on merely as you need them.

SAFE DEPOSIT BOXES, all sizes and all prices to suit you, are for rent. You cannot afford to be without one.

ACCOUNTS OPENED $1.00 and up.

Citizens Savings Bank of Upland

In Com'l National Bank Building

Where Cash Gets the Big Results for the Customer

Within a few days this garage will be located in the brick building formerly occupied by the Fashion Stables, as workmen are now making the necessary changes which will give the city a strictly modern and up-to-now institution.

Not only will we carry a complete stock of accessories for automobiles as well as motorcycles, but will conduct repair departments as well. Battery Charging, Gasoline, Oils, Free Air at all times, night and day service, storage of cars in a strictly fireproof building are some of the features to be found in our new location.

A special announcement for opening day will be made in our next advertisement, and it will prove decidedly interesting to auto and motorcycle owners.

Roy Creighton
Upland, Cal.

Children's Shoes

Carefully Fitted with nature's shapes

Kirk's Bootery

The Home of Good Shoes

Society

Wed at High Noon—

A very pretty but quiet wedding was solemnized Sunday at high noon at the home of the bride's parents, Mr. and Mrs. P. T. Hamilton, 763 E. D street, Ontario, when Miss Martha Hamilton became the bride of Russell B. Willingham of Upland, the Rev. Samuel E. Witty being the officiant.

Just before the ceremony, Miss Mary Hamilton, sister of the bride, with Miss Ora Todd at the piano, sang "I Love You Truly," and the bridal party entered to the strains of the Wedding March from Lohengrin, with Mrs. A. L. Hamilton, a sister-in-law of the bride, at the piano.

A pink and white color scheme was attractively carried out in the decoration of the rooms, roses, carnations and ferns being used in profusion. The bride was attired in a handsome gown of white French voile and carried a bouquet of white bride's roses, and was unattended. She was the recipient of many beautiful wedding gifts.

The ceremony, which was witnessed by immediate relatives and one or two very intimate friends only, was followed by a bountiful wedding dinner.

Covers at the table were marked for Mr. and Mrs. Russell B. Willingham, Mr. and Mrs. P. T. Hamilton, Mrs. N. M. Willingham, J. Willingham, Mr. and Mrs. S. E. Witty, Miss Ruby Willingham, Miss Vera Willingham, Miss Mary Hamilton, Miss Opal Hamilton, Miss Arlene Johnson, Miss Ora Todd, Howard Willingham, Mortimere Willingham, Wayne Hamilton, Perry Hamilton, William Hamilton, Norval Jordan, Lowell Witty and Edson Witty.

Mr. and Mrs. Willingham left for a short wedding trip to coast points. After August 20 they will be at home to their friends in North Plum avenue, Ontario.

Merry Wives—

The members of the Merry Wives Embroidery Club will journey out Washington Boulevard way Friday, where they will be the guests of Mrs. William Churchill Cline for the afternoon.

Picnic at Ganesha—

The D. of U. S. had a good old-fashioned picnic at Ganesha park Tuesday. After partaking of fried chicken and all the other good things to eat, swimming was indulged in by a few of the party. The following were present:

Mr. and Mrs. Barlow and two grandchildren, Mrs. Thomas Allen and three children, Mrs. Earl Maurer and two children, Mrs. A. Dinger, Mrs. C. W. Dickerman, Mrs. Albert Teague, Mrs. Newman and son, Mrs. A. E. Hart and daughter, Mrs. Harry Strunk and daughter, Mrs. Pete Anderson, Mrs. John Mitchell, Mrs. Boone, Mrs. Wm. Rice, Mrs. Gentry, Miss Seager and Carol, Miss Lottie Hart.

Edith Cavell Chapter—

The Edith Cavell chapter will meet at the residence of Mrs. Lydia Drew, 334 North Euclid avenue, on the afternoon of Friday, August 11, at 2 o'clock.

Mr. and Mrs. Cornett Entertain—

Mr. and Mrs. C. J. Cornett entertained the A. B. class of the M. E. church Tuesday evening at their ranch home, Eighteenth and Wilson avenue. The house and grounds were brightly lighted with many candles and lanterns.

Games on the lawn were followed by delicious refreshments, and the evening proved one of the happiest events among the many that have been given by the members of this class.

While some members are spending vacations elsewhere, the party was a great success. Those present were Mr. and Mrs. Chas. Stanley, Mr. and Mrs. Warren Phillips, Mr. and Mrs. W. W. Mather, Mr. and Mrs. R. S. Frownfelter, Mr. Vedder, Mr. and Mrs. Sturdivant and daughter, Mr. and Mrs. Elmer Mathews, Mrs. J. D. Graham and daughter, Mrs. Edwards and Arthur C. Hart.

Mrs. Hart Hostess—

Mrs. A. C. Hart delightfully entertained the embroidery club of the A. B. class at her pleasant home on First avenue on Thursday afternoon, August 3rd. The afternoon was passed in fancy work and pleasant conversation and delicious refreshments of ice cream and cakes were served to Mesdames W. C. Phillips, Elmer Mathews, S. Lewis, Chas. E Stanley, Sturdivant, Robert Frownfelter, Theo. H. Sams, C. J. Cornett, W. M. Dundas.

Set Bazaar Date—

The executive board of the Woman's Guild of St. Mark's Episcopal church, in session Tuesday afternoon at the home of Mrs. James M. Webster, North Euclid avenue, decided upon November 23d for the date of the next annual St. Mark's bazaar. This is just one week before Thanksgiving and is the usual date for the bazaar.

On the executive board of Mrs. Bathurst Bellers Mann, president; Mrs. George Augustus Hanson, vice president; Mrs. Robert N. Leahy, secretary; Mrs. Betty Henderson Ripple, Mrs. H. C. Campbell and Mrs. Arthur L. Walters.

Miss Palis Hostess—

Miss Edith Palis was hostess this afternoon to the T. B. F. Club, her mother, Mrs. A. L. Palis, assisting in entertaining the club for the afternoon and serving ice cream and cake when the good time was nearing a close. The members of the newly organized club are: Margaret Morrow, Blanche Collins, Louise Field, Marguerite Beattie, Nellie Bradley.

BOOSTS ALLEN FOR ASSEMBLY, AND HARBISON FOR CONGRESS

Editor Frank H. Owen, of the Colton Courier, is en route to his old home in Maine, crossing the continent by automobile. En route he is penning a series of letters on his observations on all sorts of subjects. His last letter, written in Arkansas, refers to the political situation in this county and congressional district and is:

To have been made as sound as a 14-year-old boy in a minute wouldn't have pleased me more than to see in the Courier today the announcement that Crombie Allen, of Ontario, is seeking the Republican assembly nomination. If there is any opposition to his getting it I would like to go home and hit the presumptious fellow with a 6-year-old club.

San Bernardino county ought to be mighty proud that she has two such men as Allen for the assembly and Harbison for congress in the political game. In a way they both have my sympathies. Politics is no fun and has mighty little glory attached to it. As for profit, there is none.

I haven't a doubt both these newspaper men will be elected, though if there is any man on earth who makes undeserved enemies and finds opposition it is a newspaper man. The very nature of his business breeds them. At the same time he makes friends who are ready to acknowledge that nobody is more deserving of political preferment and no one works harder and gets less for it than a successful editor or publisher. So if these fellows of the "profesh" want office, let them have it.

Speaking of opposition, the other day I saw in a San Bernardino county paper a severe criticism of R. C. Harbison's dry record. Nothing remarkable in that, but the laughable feature of it was that the paper containing it is one that not so long ago voluntarily announced its conversion to prohibition and has ever since been printing big beer advertisements. In fact, it is the only paper in the county which will accept liquor ads at all. That is enough said.

Different Kinds of Politics

Arkansas politics are not handled like they do it in California, that is, the Democratic brand. Here the county committee is supreme. Talking the other day with a member of that body, I incidentally told how the congressman from the eleventh California district had ignored the county committees in his post office recommendations and therefore he had a bitter fight on among his own party leaders in several sections of the district.

"Fight!" says Arkansas, "there'd be nothing to it here. We'd simply wipe him off the slate. A congressman has got to show us when he presumes to know more about what the people here want than we do. Occasionally one tries it and then he is the one to fight for his political life. We don't resolute much, but we go out and get him."

They have primaries here for nominations, which in effect are elections and the committee attends to them and calls them any old time if necessary.

Of course I am glad to see that there is to be opposition to Kettner in San Diego, though it maghes mighty little difference to the rest of the district, as we intend to elect Harbison no matter who the Democrats put up. Opposition down there simply means that Democracy is not so solid as they bragged about and all is not harmonious for the third termers. In fact, I found that out months ago. Kettner is not anywhere nearly so popular in his home town as he would have us believe. Not only has he made political enemies, but there are persons in the City of the Sun who say ugly things about him. I suspect that this is due to disappointment in not being able to divide certain profits on realty transactions. For they do say that those on the inside of certain deals remained inside until the profits had been delivered where they would do the most good. So it is probably disappointment which inspired the telling of these stories. But that makes little difference. The point is that they have caused a lot of kickers to get busy and smash the harmony bug of the Democratic party in San Diego and put a stumbling block in the way of fool Republicans and others down there who care nothing for the rest of the district just so they can keep a San Diego man in congress. Of course politics will never elect a democrat in the eleventh district. All the Republicans have to do to win is to vote their ticket. And when they have such a man as Harbison there is no excuse for anything else. Looks like a mighty poor year for any Democrat.

BLUE MOON SEEN BY HUNDREDS IN UPLAND

A blue moon, told of in legends of the ancients but declared by all scientists to be "an absolute absurdity, an impossibility," and given that definition hung over Upland Saturday evening for a quarter of an hour.

Hundreds watched the phenomenon.

The blue moon was the climax of a wierd sunset which cast a brilliant reflection all over the valley.

"If they say the moone is belewe, We must believe that it is true," wrote Vavies centuries ago.

"Scarce as a blue moon," and "once in a blue moon," are slang expressions built from the legends of the ancients.

At 7:15 the blue moon was at its deepest blue. At 7:30 the color had a decided blueish appearance, but Saturday night the color was much deeper.

The blue moon was visible only during the period in which the reflected rays from the weird sunset played across the country. It was evidently the viewing of the moon through these rays that gave the moon its color of blue. It was an amber sunset. The color of trees and leaves was greatly intensified. The heavens were brilliant with the sunset. Strange atmospheric conditions have existed for several days. As though a haze or distant cloud of dust existed, the sun was not visible.

It is possible the blue moon will repeat.

Sunday evening's sunset was particularly beautiful, but the moon did not show the blueish hues of Saturday evening.

HIS NOBLEST WORK

The agriculturists noblest work was the strawberry, ripe and red, and surely it is a beauty, peeping shyly from its bed, and I know a genial climate with its mild subtropic glow, where in all their sweet perfection these luscious berries grow. We pick them in the winter, in summer, spring and fall, for our Golden Sunset Empire is the greatest state of all. We eat them in the garden and in shortcake every day; with cream and sugar, ice cream and every other way. We praise this queen of fruits evolved, its beauty and its worth, with thanks for California, God's greatest work on earth.—Frank L. Kern.

You Save Money

Buy your Fruit Jars now, they will cost you 20% more next year. We are selling

Pints at 50c Quarts at 60c
Half Gallons at 80c

Armour's Grape Juice is what you need this warm weather. We sell it at

20c for Pints 40c for Quarts

Cliquot Club Ginger Ale at 15c the Bottle

Do the Ants annoy you? Talbots Ant Exterminator does the work quickly and cleanly

JOHNSON & BROWN, THE GROCERS

FREE DELIVERY *Phone 402*

Don't Fail to Read—This Space for the Exclusive Use of

M. F. PALMER

Real Estate, Insurance, Loans, Mortgages Contracts, Deeds, Escrows, Certificates of Title. Notary Public

I have a fine bargain this week in a fine bearing grove, nicely divided into Navels, Valencias and Lemons—a year-round income proposition and to close an estate for the next **THIRTY DAYS** this is going at a sacrifice. Here is a first class investment.

After August 1 the brick store room now occupied by the Klindt grocery will be for rent. See me about it. Also fine residence corner Third and Tenth for rent. If you have anything to sell or if you want to buy see me for bargains.

Respectfully,

M. F. Palmer

The Snuggest Little Shop in Town

A Sale of Hot Weather Dresses

$3.95

SIZES 16 TO 44

Campbell's Ready-to-Wear Shop

UPLAND, CAL.

Relief from tire troubles

A sense of satisfaction and security

The cessation of hostilities with the dealer

More mileage for your money

Ask for Tire Book

SAVAGE TIRES

Factory Distributor

Tenth Street Garage

The most convenient little fan made.

Not a toy—a real fan complete with cord and plug, ready to attach to any electric light socket. Order yours now.

Eymann-Goerz Hdw. Co.

"The House of Service"

Don't you want to see

Mary Pickford

A Paramount Picture

in the longest, biggest, and most unusual photoplay she has ever appeared in? It's

Poor Little Peppina

IT'S IN SEVEN PARTS—and it comes to the

Colonial

T-O-M-O-R-R-O-W—Friday and Saturday

And with "Peppina," an uproarious full reel cartoon comedy, "FARMER ALFALFA'S WATERMELON PATCH"

A big treat for both grown-ups and kids—and all for 5c and 10c

Monday and Tuesday, Mae Murray in

"SWEET KITTY BELLAIRS"

Wednesday and Thursday, Peggy Hyland in

"SAINTS and SINNERS"

Next Week Friday and Saturday

"The Trail of the Lonesome Pine"

and cartoon comedy.

Coming Friday, Saturday, Aug. 25, 26, Marguerite Clark in "Helene of the North"

Coming—"THE FALL OF A NATION"—one day only in week August 28

Coming—"GOD'S COUNTRY AND THE WOMAN"—Monday and Tuesday, September 11, 12

Get your Statements at the News Office

Auto Accessories and Supplies

Q. D. LUGGAGE CARRIERS—the nattiest running board luggage carrier you ever saw—does not disfigure your car after using. Price **$2.25.**

MOTO-METERS—an absolute necessity, especially on mountain work—tells when to cool off your car. **$2.50.** Folding Chairs $2.00. Water Buckets $1.70 Water bags $1.50 Automobile Blue Book $2.25. Also Wrenches, Pyrene Fire Extintinguishers, the Wonder-Mist Spray Auto Cleaner, Electric Horns, Hand Horns and everything for the car.

LEE TIRES **HOWE RED TUBES** **U. S. TIRES**

Grahame's Cash Auto Supply Shop Phone 42-J Upland

Faustina

Where it is always cool. Customers often remark, "it's certainly cool in here no matter how warm it is outside." ¶ If you have not visited our store during hot weather, do so and be convinced that the Faustina is really a most delightful place. ¶ Our Upland made Ice Creams, Ices, etc., are a delight and we use real cream in their manufacture, whieh assures you of a high grade quality. Phone 117-J

E. B. STRAIGHT, 1st Door South of Atwood's

LOCAL NEWS

Mr. and Mrs. Chad Francisco journeyed by auto to Los Angeles on Tuesday on business.

Mrs. Thos. Bryden and daughter, Miss Esther, returned to their home in Venice Saturday after a month spent in Upland with relatives.

Mrs. J. F. Miller and children are spending some time at the beach, having left on Sunday for their vacation. Mr. Miller remains at home.

Dr. and Mrs. Wilbur Clark are entertaining Mrs. E. J. Clark of El Centro and Rev. H. B. Clark and family of El Centro, who are spending their annual vacations. Rev. Clark is pastor of the Methodist church of El Centro.

C. W. Churchill has just received word from Canada that a nephew, C. C. Douglas, with the second Canadian contingent, was seriously injured on the 24th of July while in the trenches. Mr. Churchill also has two brothers, Thos. F. and Wm. H., who are enlisted with the Third Canadian contingent.

The daily press had Dr. Abbott and his family suffering from all sorts of injuries as a result of a collision between Dr. Abbott's car and a motorcycle in the city of Pomona yesterday, but the story is rather exaggerated as it isn't the truth. One wheel of the car was broken, but the family escaped unhurt.

Mr. and Mrs. Earl Head left this week for Oklahoma, where they will be guests of Mr. Head's parents.

Home institutions build the town. Golden Rule Dairy supplies rich and strictly high grade milk, handled and delivered to your door in a strictly sanitary manner. Phone 371-R. E. J. Benbow. 12tf

Mrs. John D. Howe is enjoying a visit from her father, Robert Keith, and her brother and sister, Edward Keith and Miss Frances Keith, who are here from Kansas City for a week at the Howe home, Euclid avenue and Eighteenth street. Tuesday evening Mrs. Howe and her guests dined at Hotel Casa Blanca.

Mrs. M. Fisher of Euclid avenue and Eleventh street, left yesterday on the Californian, Southern Pacific, for Dallas, Texas.

Y. M. C. A. Secretary A. H. Maxwell has returned from Asilomar, where he spent two weeks at summer school and is busy with plans for the annual association tennis tournament which will be in the hands of the committee in a few days.

Don't forget finest cuts of meat at the lowest price at Zweigart's Cash Market. 12tf

Mr. and Mrs. Mark Shaw, formerly of Upland but now living in Boston, are visiting friends here.

G. G. Isaac and family leave here Sunday for San Francisco and Corning to be gone about three weeks. Irvin Isaac will pilot the car, G. G. having decided that the boy is the best driver in the family since making a trip to Glenn ranch and over the divide into Cajon Pass. On the trip to Glenn Rranch they were accompanied by Gerry Wiens of Los Angeles and the trip was decidedly strenuous.

Finest Creamery Butter in the state of California 33c the pound. Zweigart's Cash Market. 12tf

Owen Davis of Kirk's Bootery is a guest of Elden Howell at the Howell ranch near Waukena.

W. W. Mather and family are again at home on Laurel avenue, Mr. Mather having been attending the summer school at Berkeley, while Mrs. Mather and son, Normand, have been guests of Mrs. Mather's parents at Chico.

Pay cash for your meat and save money. Zweigart's Cash Market. 12tf

Mrs. Julia Lyon spent the week-end in Los Angeles and at the beaches with cousins, Jas. Burns and daughters, of Waterloo, Iowa, who have been spending some time in Los Angeles with Mr. Burns' sister, Mrs. Crandall.

C. F. Simmons, an employee of the Pacific Light and Power Company, was severely injured Monday morning when a pole in San Antonio canyon from which he was removing some equipment, broke off at the bottom and fell to the ground with him. His jaw was broken and he was otherwise bruised by the fall. He was brought to the office of Dr. J. B. Craig here and after first aid was taken to the Emergency hospital

M. E. Hill and family arrived by automobile from Berkeley Wednesday after spending the summer there where Mr. Hill has been attending the summer school.

The pipe to be used as a fire line for the city of Upland and recently ordered by the Citizens Land & Water Company, left the East on August 1st and will probably arrive not later than the 20th of the month. When the new line is laid on Third avenue and connected on A, B, C, D, E, F, G and H streets with the hydrants on Second avenue, the fire line running down Second avenue, which has caused a great deal of trouble through numerous leaks, is to be abandoned.

Edward C. Harwood and family and C. E. Harwood and family returned from the north last Friday by automobile. Edward C. Harwood and family had been in the north a month enjoying the many special features of the summer school at Berkeley, while C. E. Harwood and family spent but a short time there.

Bean straw in carload lots for orchard spreading. Jas. M. Webster. —13tf.

J. F. Anderson has sold his fumigating equipment to the Co-operative Asscoiation and plans on going to Wasco in the near future to look after his ranching interests there.

Save your Kremo wrappers. They are worth money at the Boston Bakery. 12tf

Judge and Mrs. Crane are home again after enjoying the week at Camp Baldy. Judge Crane states that he enjoyed the trip very much and in spite of the hot weather in the valley, last week was decidedly delightful at the popular camp.

If your eyes bother you, see Dr. Clark. 13tf

M. A. Reed, who was hurt on May 15th while working at the Hotpoint Electric Co.'s plant, returned to work this week.

Bread wrappers are worth the same as coupons—100 of them worth 50c in trade on dishes or aluminum ware—Boston Bakery. 12tf

Mrs. M. A. Reed, who spent a few days with relatives at Bakersfield, has returned home.

Sam Tucker went to San Bernardino Saturday, visiting his father-in-law, A. H. Skinner, and returning Monday with his family.

Bean straw in carload lots for orchard spreading. Jas. M. Webster. —13tf.

Rev. and Mrs. Shelly will spend a portion of next week at Long Beach.
in Los Angeles.

Jas. Goodban of the Atwood store force, leaves next week with Harry Chaffee and family for a trip by automobile through Yosemite.

Mrs. Thos. Kirk of Fifteenth street is very seriously ill.

Joseph Fields, who owns the building formerly occupied by the Stewart pool room, has returned to the city and plans on conducting a box ball alley in the building.

J. C. Mehl and son, J. D. Mehl, returned Wednesday from a "hike" into San Antonio canyon and to Webber's and Coldwater. J. D. Mehl leaves in a few days for Berkeley, where he will attend school. Miss Helen Hartley, Miss Sue Billington and Miss Alice Sharps are among those who will also attend Berkeley this year.

On account of the rise in the price of sugar, cookies will be sold at the Boston Bakery on Saturdays, three dozen for 25c instead of 3 dozen for 20c as formerly. 12tf

Mr. and Mrs. W. C. Reynolds, Mr and Mrs. Chad Francisco and L. N. Kirk motored to Los Angeles Tuesday, the men going in on business..

Miss Rachel Burkholder, head nurse of the Alta Loma sanitorium, left this morning over the Santa Fe for a visit in Indiana.

Special prices on fruit jars at Stanley's Cash Grocery. 13t1

Our entire stock of fruit jars at a sacrifice. Stanley's Cash Grocery. —13t1.

Golden Rule Dairy, 11 quarts for $1.00, delivered at your door morning or evening as desired. Satisfaction guaranteed. Phone 371-R. 13tf

E. P. Fuller, Everett Fuller and Chas P. Fuller are at Big Bear fishing, the boys going along to teach father how to catch the biggest fish in the lake.

F. St. Amand and daughter, Miss Hazel, left here Wednesday for Los Angeles where they will make their home. In a deal recently Mr. St. Amand became owner of an apartment house. He will occupy one of the apartments and rent the others. The St. Amand residence on Euclid avenue is to be occupied by Mrs. P. A. Smith and daughters, Mrs. Smith having recently exchanged her orange grove on West Ninth street for an alfalfa ranch at Perris.

WHO PAYS FOR ADVERTISING?

A great many people, including some men who profess to be business men, labor under the impression that advertising adds to the cost of doing business. They think that advertising is an item of expense similar to rent, heat, light, clerk hire, etc. The exact opposite is, however, true. The concrete fact is that through advertising all overhead expenses are reduced, and the cost of doing business per sale is lessened instead of increased. Advertising is merely another way of "making two blades of grass grow where one grew before."

An interesting answer to the question, "Who pays for advertising?" is given in an article in the current issue of the Adman, written by William Woodhead, former president of the Associated Advertising Clubs of the World, which article is reproduced herewith and commended to the attention of all who think advertising adds to the cost of doing business:

"Business is no longer private. It is public. At his own invitation, we have come to look upon the modern business man as a public servant and upon his place of business as an institution existing to help us. And the whole impression is of the modern business man's own making.

"At about the time in the history of storekeeping, when one inflexible price became the rule in all good stores, the business man awoke to the fact that it was possible to make people understand that they could with safety without expert knowledge of the goods they were buying—that they could be brought to the thought of relying upon their confidence in him as their assurance that the wares he offered were worth the price he asked.

"About that time business men and the public began to take more interest in each other. The business man began to realize that if the people were to believe in him, they would have to know about him—for we rarely find ourselves in sympathy with things we see or hear about for the first time. We are a bit suspicious at first.

"This interest [illegible] men, and in business m[illegible] grown partly because bus[illegible] become more and more public [illegible] business men becoming more and more frank the while, and because the public has come to recognize business methods as an interesting topic.

"So it is natural for us, as buyers of things, to be interested in advertising and in every device which the seller uses in our service, and to inquire into the effect which advertising has cast upon the cost of things we buy.

Perhaps you ask then, who pays for advertising? Nobody pays for it if you mean by the question to infer that its cost is added to the price of the goods, for it is not.

"Suppose a great store has a department whose sales are lower than they should be, so that too much, proportionately, has to be charged to the salary of the head of the department. Too big a percentage of all the money taken in has to go to pay his salary. The department is operated at a loss, let us say.

"Now suppose the owners of the store dismiss this department head and hire a manager for the department whose salary is a little higher, but whose sales are very much larger. His salary is a smaller percentage of his sales than the former man's salary was of his sales. He pays his way, and more.

"It is the same with advertising. There are no certain fixed charges that must be added to the cost of the goods a merchant sells. He must add enough to pay rent, heat, light, clerk hire, etc. Out of each dollar in sales, a certain percentage must go to pay for these things. But with advertising, he can sell more goods with the same clerks, in the same store, etc. His sales increase, while his fixed charges either increase very little or stand the same. His advertising makes two dollars come where only one came before. Without it, his relative cost for the other items mentioned would likely make it impossible for him to do business at all. Advertising, therefore, can be said to pay for itself. It is self-supporting. It makes its own way.

"If this were not true—if advertising added to the cost of selling—would not great non-advertising stores spring up and drive the advertising stores out of business?

"The public would learn that the prices of the advertiser were higher. He could not sell his goods.

"Advertising will bring a customer once. The goods must bring him the second time.

"Advertising has produced quantity production and more rapid selling, making labor-saving machinery and other economies possible, so it has reduced the cost of everything that has ever been judiciously advertised and properly handled much below what its cost would otherwise be.

"Advertising has placed wide markets within the easy grasp of those who have meritorious things for sale, and we know that many a product which requires a wide market to make its manufacture possible would not even exist were it not for advertising.

"Shoddy goods and advertising are not likely to be bedfellows for long. Advertising has reduced the waste that has always occurred through buying goods that do not serve as they should, for there is a constantly diminishing market for shoddy things.

"And one of the greatest of all benefits of advertising is that it has brought the price of almost countless publications within the reach of the poor as well as the rich. Thus, indirectly, it has brought to us all the writings, the thoughts of the brightest minds of the age. It has brought to the poor man his picture gallery, for in the advertising spaces and in editorial spaces the greatest artists enrich our knowledge of things beautiful. Advertising has helped to democratize education."

ONLY ONE CONTEST IN COMMITTEE OF PARTY

Names of the candidates for county central committee which will go on the August 29 primary ballot were announced Monday by County Clerk L. R. Patty. Only members of the Republican and Democratic parties filed nominating petitions and in only one instance is there a contest. That is in the second supervisorial district and in the Republican delegation. There are seven to be elected and eight filed nominating petitions. The contest is between W. H. Rupp and Vincent Roth of Cucamonga.

Senator Lyman M. King, endorsed for delegate to the state convention, has telegraphed Secretary of State Jordan to return to County Clerk L. R. Patty his nominating petition for rechecking. As it was checked there were only 102 names marked sufficient and 110 were needed. Mr. King believes registrations made in Redlands at the time his petition was being circulated had not been taken into account.

Following are the county central committee candidates:

Republican party: First district, E. T. Hillis, Dr. Horace Garcelon, M. S. Severance, E. N. Baker; second district; James C. Jones, Isaac C. Baxter, Earl W. Paul, Vincent Roth, Welles T. Ross, Nora M. Gardner, W. H. Rupp; third district, Frank K. Arthur, Walter F. Grow, Mrs. Nellie W. Suess, Archibald E. Brock; fourth district, Raymond E. Hodge, Lyle Newcomer, Charles M. Craw, M. O. Hert; fifth district, A. G. Kendall, Grant Holcomb, Anson West, J. B. Gill.

Democratic party; First district, C. H. Marks, John W. Talmadge, H. L. McLain, T. O. Williams, Earl D. Maurer, Thomas W. Nisbet, Archie D. Mitchell, C. H. Whitney, Isaac Finch; second district, Earl M. L. Maurer; third district, Mack W. H. Williams, John L. Yarnell, Raymond E. Fairchild; fourth district, William M. Van Enerey, John T. Sandidge, Charles Longmire, Margaret Duffey; fifth district, T. W. Duckworth, W. N. Herkelrath, Charles L. Allison, George Miller.

VICTORVILLE DELEGATIONS WANT NEW ROAD BUILT

Urging immediate action, a delegation of fifty prominent Victor Valley citizens appeared before the board of supervisors Monday and demanded the construction of a new road which will materially reduce the grade of the big hill back of Victorville.

According to several of the taxpayers, the road was promised several months ago, but the work on its construction was delayed as Supervisor Butler was about $40,000 in debt on the road building fund.

It was pointed out today by Supervisor Riley that each member of the board was usually allowed to appropriate the money alloted for road building in his own district. As Supervisor Butler's district is now way in debt, Riley stated that the work should be postponed for the present.

Chairman Horton explained that the work could be ordered started at this time, even if Butler was absent from the meeting and then when a member of the board refused to vote for the construction of roads needed in his district, the board as a whole should order the work done and the expenses charged up against the district.

Horton then stated the work could be started now and the cost of the work could be included in the next tax levy, which will be announced in September. Riley then explained he was willing to have the work ordered but did not like to, and even thought the board could not legally expend money allotted to one district, without the approval of the representative from that section.

To know the pains of power, we must go to those who have it; to know its pleasures, to those who are seeking it.—C. C. Colton.

Boasting always fools some persons for a little while.

Some people's goodness has its only manifestation in expressions of horror at the wickedness of others.

A man may know what he ought to do and yet be unable to find any one who will do it.

An officeholder should save some money—but not enough to start an investigation.

Wilson's Toggery

The Satisfaction Store
With Satisfactory Prices

Get ready for your new Fall custom made Suit, an exceptienally large line to select from with the satisfactory price.

UPLAND, - - - - CALIFORNIA

Middy Blouses

We have the largest and best assortment of **Middy Blouses** we have ever shown Beautiful patterns made up in Middy Cloth and Crepe, both plain white and striped. **Prices are Right**

BUNGALOW APRONS—

Just in, a lot of nice Bungalow Aprons, well made and serviceable.

$1 Shoe Sale $1

Is still on, did you get in the game? If not, it is not too late to play or have a fit for $1.00.

J. J. ATWOOD COMPANY

UPLAND, CALIFORNIA

GREAT STUFF

Stuff may not be the proper name for it, but it's "larrupin' truck" and the gang of soda sippers that are 'hep' to the cold quality that we slip over the marble slab, are 'back and at us' every day for their refreshing favorite.

Call for a "coke" or a "shot in the arm" and you get the same as if you called for it by its full name, real Coca Cola, every time.

A JARDINIERE OF ROOT BEER FOR A JITNEY

REXALL RUBBING OIL

We recommend Rexall Rubbing Oil to those bubbling enthusiasts who sprain their arms trying to raise Mac's big "Tub o' Suds" up within drinking distance with only one arm. Men and women are strong for this Big Beverage and even the Kids are straining their capacities to empty their mugs and be sure they get their money's worth.

It's a whale of a good drink for a nickel. MAC SAYS SO!

FOR YOUR COMFORT

Thermos Bottles, Cups, Cases, Kits and Carafes. Pint and quart fillers, cup handles and Thermos corks in two sizes.

All prices, from 5c to $5.00.

BATHING CAP SPECIAL

Our entire stock, including 25c, 35c, 50c, 75c and $1.00 values. Your choice 25c. MAC SAYS SO!

There are dividends of satisfaction in

Mac the Medicine Man's Drug Store Service

A Victrola brings the joy of melody and mirth to camp life.

Victrolas and New Victor Records

Harold Bell Wright's letest

"WHEN A MAN'S A MAN"

On Sale for first time

Today (Thursday) Price $1.35

Get it while gettin 's good

The Upland Bookstore

LEGAL ADVERTISING LEGAL ADVERTISING

Notice of Sale

For Delinquent Assessment for Opening and Extending a Public Street, in the City of Upland, from Tenth Street (sometimes called "E" Street) to Twelfth Street, Along and Between Lots 528, 543, 554, 569 and 527, 544, 553, 570, of the Ontario Colony Lands.

Public notice is hereby given that default having been made in the payment of the several amounts due upon the real property hereinafter described and assessed thereon for costs and expenses of opening and widening a public street, in the city of Upland, from Tenth Street (sometimes called "E" street) to Twelfth Street, to a uniform width of sixty feet, along and between lots 528, 543, 554, 569 and 527, 544, 553, 570 of the Ontario Colony Lands, in accordance with the Resolution of Intention No. 233, adopted by the Board of Trustees of the City of Upland on the 26th day of January, 1916, as per Report of Commissioners filed with the Clerk of said Board of Trustees on the 26th day of June, 1916, and as confirmed, approved and adopted by said Board of Trustees.

NOW, THEREFORE, I, F. C. Froehde, Superintendent of Streets of said City of Upland, will on the 15th day of August, 1916, at the hour of 1:30 p. m. on said day, in front of my office in the City Hall in said City of Upland, commence to and will sell said real property, at public auction, unless the assessments delinquent, together with the costs of advertising, at the rate of fifty (50) cents per lot, piece or parcel of land, separately assessed and advertised as delinquent, and percentages, are paid, and that I will continue said sale until the whole property set forth hereinafter, or so much thereof as may be necessary, shall be sold, and that I will sell the smallest quantity of each lot, piece or parcel of said real property that will be taken by any person for the amount of the assessment, percentages and said costs of advertising remaining due and unpaid thereon, together with such other costs provided by law.

Said real property will be sold subject to redemption, within the time and manner prescribed by law, but if not so redeemed, absolute conveyance of said real property so sold will be made to the purchaser or his assigns at the expiration of the period within which redemption may be made.

In the event of a sale being made through error on the part of the Superintendent of Streets, the money received from the purchaser will be refunded to him or his assignee, and such sale will be cancelled.

The numbers in the first column denote the several lots, pieces or parcels of land designated by the corresponding numbers upon that certain plat showing the lands to be taken for and district to be assessed to pay the expenses of opening and extending a public street, in said city, from Tenth Street (sometimes called "E" Street) to Twelfth Street, to a uniform width of sixty feet, along and between Lots 528, 543, 554, 569, and 527, 544, 553, 570, of the Ontario Colony Lands, and are respectively the descriptive numbers of each lot, piece or parcel of land upon which said assessment is delinquent. The names following said numbers are the names of the persons designated in said report as the owners of the respective parcels of land herein next immediately preceding said name, respectively, and the figures following each name and respectively preceded by the sign or abbreviation "$" denotes dollar or dollars, and the two last figures of each account set after, opposite and following each name, respectively, denotes cents, said amounts being the amount of assessment, together with penalty and costs of advertising.

No.	Name	Description	Assessment Penalty and Costs	Total
3	UNKNOWN	S'ly 180 ft. of n'ly 187.5 ft. of e'ly 50 ft. of w'ly 120 ft. of Lot 517, Ontario Colony Lands	$4.00 .20 .50	$4.70 — $4.70
4	UNKNOWN	S'ly 180 ft. of n'ly 187.5 ft. of e'ly 50 ft. of w'ly 170 ft. of Lot 517, Ontario Colony Lands	$4.00 .20 .50	$4.70 — $4.70
8	UNKNOWN	S'ly 180 ft of n'ly 187.5 ft of w'ly 220 ft. of e'ly 250 ft of Lot 517, Ontario Colony Lands	$17.60 .88 .50	$28.98 — $28.98
9	UNKNOWN	S'ly 180 ft. of n'ly 187.5 ft. of w'ly 85 ft. of Lot 518, Ontario Colony Lands	$4.40 .22 .50	$5.12 — $5.12
10	UNKNOWN	S'ly 180 ft of n'ly 187.5 ft of e'ly 55 ft. of w'ly 140 ft of Lot 518, Ontario Colony Lands	$4.40 .22 .50	$5.12 — $5.12
11	UNKNOWN	S'ly 180 ft. of n'ly 187.5 ft of e'ly 55 ft. of w'ly 195 ft. of Lot 518, Ontario Colony Lands	$4.40 .22 .50	$5.12 — $5.12
12	UNKNOWN	S'ly 180 ft. of n'ly 187.5 ft. of e'ly 55 ft. of w'ly 250 ft. of Lot 518, Ontario Colony Lands	$4.40 .22 .50	$5.12 — $5.12
13	H. B. TUCKER	S'ly 180 ft. of n'ly 187.5 ft. of e'ly 55 ft. of w'ly 305 ft. of Lot 518, Ontario Colony Lands	$4.40 .22 .50	$5.12 — $5.12
14	UNKNOWN	S'ly 180 ft. of n'ly 187.5 ft. of e'ly 50 50 ft. of w'ly 355 ft. of Lot 518, Ontario Colony Lands	$4.00 .20 .50	$4.70 — $4.70
15	H. B. TUCKER	S'ly 180 ft. of n'ly 187.5 ft. of w'ly 60 ft. of e'ly 341 ft. of Lot 518, Ontario Colony Land	$4.80 .24 .50	$5.54 — $5.54
16	J. W. STEWART	S'ly 180 ft. of n'ly 187.5 ft. of w'ly 55 ft. of e'ly 281 ft. of Lot 518, Ontario Colony Lands	$4.40 .22 .50	$5.12 — $5.12
17	C. E. WING	S'ly 180 ft. of n'ly 187.5 ft. of w'ly 100 ft. of e'ly 226 ft. of Lot 518, Ontario Colony Lands	$8.00 .40 .50	$8.90 — $8.90
21	UNKNOWN	W'ly 57 ft. of e'ly 171.98 ft. of n'ly 180 ft. of s'ly 380 ft. of Lot 518, Ontario Colony Lands	$4.56 .23 .50	$5.29 — $5.29
23	UNKNOWN	W'ly 100 ft. of e'ly 336.98 ft. of n'ly 180 ft. of s'ly 380 ft. of Lot 518, Ontario Colony Lands	$8.00 .40 .50	$8.90 — $8.90
25	UNKNOWN	E'ly 60 ft. of w'ly 310 ft. of n'ly 180 ft. of s'ly 380 ft. of Lot 518, Ontario Colony Lands	$4.80 .24 .50	$5.54 — $5.54
26	UNKNOWN	E'ly 55 ft. of w'ly 250 ft of n'ly 180 ft. of s'ly 380 ft. of Lot 518, Ontario Colony Lands	$4.40 .22 .50	$5.12 — $5.12
27	UNKNOWN	E'ly 55 ft. of w'ly 195 ft. of n'ly 180 ft. of s'ly 380 ft. of Lot 518, Ontario Colony Lands	$4.40 .22 .50	$5.12 — $5.12
30	UNKNOWN	W'ly 55 ft. of e'ly 85 ft. of n'ly 180 ft of s'ly 380 ft. of Lot 517, Ontario Colony Lands	$4.40 .22 .50	$5.12 — $5.12
32	UNKNOWN	W'ly 55 ft. of e'ly 195 ft. of n'ly 180 ft. of s'ly 380 ft. of Lot 517, Ontario Colony Lands	$4.40 .22 .50	$5.12 — $5.12
39	UNKNOWN	E'ly 55 ft. of w'ly 70 ft of n'ly 180 ft. of s'ly 380 ft. of Lot 517, Ontario Colony Lands	$4.40 .22 .50	$5.12 — $5.12
47	UNKNOWN	E'ly 38 ft. of w'ly 288 ft of s'ly 180 ft of Lot 518, Ontario Colony Lands	$3.04 .15 .50	$3.69 — $3.69
48	UNKNOWN	E'ly 82 ft. of w'ly 370 ft. of s'ly 180 ft. of Lot 518, Ontario Colony Lands	$6.56 .33 .50	$7.39 — $7.39
49	UNKNOWN	E'ly 50 ft. of w'ly 420 ft. of s'ly 180 ft. of Lot 518, Ontario Colony Lands	$4.00 .20 .50	$4.70 — $4.70
50	UNKNOWN	E'ly 50 ft. of w'ly 470 ft. of s'ly 180 ft. of Lot 518, Ontario Colony Lands	$4.00 .20 .50	$4.70 — $4.70
53	UNKNOWN	E'ly 114.98 ft. of s'ly 180 ft. of Lot 518, Ontario Colony Lands	$9.20 .46 .50	$10.16 — $10.16
55	UNKNOWN	N'ly 327 ft. of w'ly 15 ft of e'ly 195 ft. of Lot 527, Ontario Colony Lands, except w'ly 5 ft. of e'ly 185 ft. of s'ly 50 ft. of n'ly 223 ft. of Lot 527, Ontario Colony Lands	$2.50 .12 .50	$3.12 — $3.12
56	UNKNOWN	N'ly 327 ft. of w'ly 52 ft. of e'ly 247 ft. of Lot 527, Ontario Colony Lands	$12.48 .62 .50	$13.60 — $13.60
57	UNKNOWN	N'ly 327 ft. of w'ly 100 ft. of e'ly 347 ft of Lot 527, Ontario Colony Lands	$24.00 1.20 .50	$25.70 — $25.70
59	UNKNOWN	N'ly 250 ft. of e'ly 69 ft. of w'ly 299 ft of Lot 527, Ontario Colony Lands	$17.25 .86 .50	$18.61 — $18.61
60	UNKNOWN	N'ly 250 ft. of e'ly 53 ft. of w'ly 230 ft. of Lot 527, Ontario Colony Lands	$13.25 .66 .50	$14.41 — $14.41

LEGAL ADVERTISING LEGAL ADVERTISING

No.	Name	Description	Assessment Penalty and Costs	Total
61	UNKNOWN	N'ly 250 ft. of e'ly 50 ft. of w'ly 177 ft. of Lot 527, Ontario Colony Lands	$12.25 .61 .50	$13.36 — $13.36
62	CLARA BLAZER	N'ly 250 ft. of e'ly 95 ft. of w'ly 125 ft of Lot 527, Ontario Colony Lands	$7.12 .36 .50	$7.98 — $7.98
64	JOHN COLE	W'ly ½ of Lot 528, Ontario Colony Lands, except n'ly 23 ft. of s'ly 83 ft. of w'ly 40 ft. of Lot 528, Ontario Colony Lands	177.76 8.89 .50	$187.15 — $187.15
67	GRACE E. CASSELL	N'ly 235 ft. of s'ly 252 ft. of e'ly 322 ft. of w'ly 352 ft. of Lot 527, Ontario Colony Lands	91.77 4.59 .50	$96.86 — $96.86
69	UNKNOWN	S'ly 150 ft. of w'ly 100 ft. of e'ly 345 ft. of Lot 527, Ontario Colony Lands	$11.00 .55 .50	$12.05 — $12.05
71	UNKNOWN	N'ly 50 ft. of s'ly 200 ft. of w'ly 150 ft. of e'ly 345 ft. of Lot 527, Ontario Colony Lands	$5.50 .28 .50	$6.28 — $6.28
72	UNKNOWN	N'ly 100 ft. of s'ly 300 ft. of w'ly 150 ft. of e'ly 345 ft. of Lot 527, Ontario Colony Lands	$11.00 .55 .50	$12.05 — $12.05
73	UNKNOWN	S'ly 50 ft. of n'ly 223 ft. of e'ly 185 ft. of Lot 527, Ontario Colony Lands	$4.23 .21 .50	$4.94 — $4.94
74	UNKNOWN	S'ly 52 ft. of n'ly 275 ft. of e'ly 180 ft. of Lot 527, Ontario Colony Lands	$4.23 .21 .50	$4.94 — $4.94
77	J. MARSHALL	N'ly 50 ft. of s'ly 250 ft. of e'ly 195 ft. of Lot 527, Ontario Colony Lands	$4.63 .23 .50	$5.36 — $5.36
79	UNKNOWN	E'ly 195 ft. of s'ly 150 ft. of Lot 527, Ontario Colony Lands	$13.87 .69 .50	$15.06 — $15.06
80	J. H. HERMAN	N'ly 184 ft. of e'ly 562 ft. and s'ly 192 ft. of n'ly 376 ft. of w'ly 116 ft. of e'ly 562 ft. and n'ly 13 ft. of e'ly 105 ft. of w'ly 135 ft of Lot 544, Ontario Colony Lands	$133.18 5.66 .50	$139.34 — $139.34
88	UNKNOWN	N'ly 50 ft. of s'ly 251 ft. of e'ly 173 ft. of Lot 544, Ontario Colony Lands	$3.00 .15 .50	$3.65 — $3.65
89	UNKNOWN	N'ly 50 ft. of s'ly 201 ft. of e'ly 173 ft. of Lot 544, Ontario Colony Lands	$3.00 .15 .50	$3.65 — $3.65
99	UNKNOWN	S'ly 251 ft. of e'ly 120 ft. of w'ly 235 ft. of Lot 544, Ontario Colony Lands	$14.76 .74 .50	$16.00 — $16.00
104	UNKNOWN	S'ly 100 ft. of n'ly 171 ft. of w'ly 173 ft. of e'ly 203 ft. Lot 543 Ontario Colony Lands	$38.80 1.94 .50	$41.24 — $41.24
110	HANNAH EYER	W'ly 120 ft. of e'ly 239 ft. of s'ly 251 ft. of Lot 543, Ontario Colony Lands	$14.76 .74 .50	$16.00 — $16.00
111	C. B. SPECK	W'ly 50 ft. of e'ly 289 ft. of s'ly 150 ft. of Lot 543, Ontario Colony Lands	$4.72 .24 .50	$5.46 — $5.46
115	UNKNOWN	E'ly 44 ft. of w'ly 189 ft. of s'ly 251 ft. of Lot 543, Ontario Colony Lands	$5.41 .27 .50	$6.18 — $6.18
138	UNKNOWN	Lot 5, Block 2, Subdivision of Lot 553, Ontario Colony Lands	$5.50 .28 .50	$6.28 — $6.28
140	WM. SCHERTZ	Lot 7 Block 2, Subdivision of Lot 553, Ontario Colony Lands	$6.50 .33 .50	$7.33 — $7.33
141	WM. SCHERTZ	Lot 8 Block 2, Subdivision of Lot 553, Ontario Colony Lands	$6.50 .33 .50	$7.33 — $7.33
146	UNKNOWN	Lot 7 Block 1, Subdivision of Lot 553, Ontario Colony Lands	$4.50 .23 .50	$5.23 — $5.23
152	ROBT. SEICHERT	Lot 10 Block 3, Subdivision of Lot 553, Ontario Colony Lands	$3.00 .15 .50	$3.65 — $3.65
153	ROBT. SEICHERT	Lot 9, Block 3, Subdivision of Lot 553, Ontario Colony Lands	$3.00 .15 .50	$3.65 — $3.65
155	UNKNOWN	Lot 7 Block 3, Subdivision of Lot 553, Ontario Colony Lands	$3.00 .15 .50	$3.65 — $3.65
159	UNKNOWN	Lot 3, Block 3, Subdivision of Lot 553, Ontario Colony Lands	$5.50 .28 .50	$6.28 — $6.28
160	UNKNOWN	Lot 2, Block 3, Subdivision of Lot 553, Ontario Colony Lands	$5.50 .28 .50	$6.28 — $6.28
161	UNKNOWN	Lot 1, Block 3, Subdivision of Lot 553, Ontario Colony Lands	$5.50 .28 .50	$6.28 — $6.28
166	UNKNOWN	Lot 10, Block 4, Subdivision of Lot 553, Ontario Colony Lands	$5.50 .28 .50	$6.28 — $6.28
167	BRYDEN	Lot 1, Block 4, Subdivision of Lot 553, Ontario Colony Lands	$8.00 .40 .50	$8.90 — $8.90
168	BRYDEN	Lot 2, Block 4, Subdivision of Lot 553, Ontario Colony Lands	$8.00 .40 .50	$8.90 — $8.90
169	UNKNOWN	Lot 3, Block 4, Subdivision of Lot 553, Ontario Colony Lands	$8.00 .40 .50	$8.90 — $8.90
170	NANCY MEYERS	Lot 4, Block 4, Subdivision of Lot 553, Ontario Colony Lands	$8.00 .40 .50	$8.90 — $8.90
171	NANCY MEYERS	Lot 5, Block 4, Subdivision of Lot 553, Ontario Colony Lands.	$8.00 .40 .50	$8.90 — $8.90

F. C. FROEHDE,
Superintendent of Streets of the City of Upland.

12

RESOLUTION OF INTENTION NO. 246

Resolution of Intention of the Board of Trustees of the City of Upland Declaring their Intention to Improve a Portion of the Roadway of Nineteenth Street in Said City.

RESOLVED, by the Board of Trustees of the City of Upland, that the public interest, convenience and necessity require and demand and it is the intention of the said Board of Trustees to order the following work to be done and improvement made in said city, to-wit:

SECTION 1. That

NINETEENTH STREET

in said City be improved in the following manner:

That a culvert, of the open box type, with a reinforced cement concrete cover at the point where the same crosses the roadway of said Nineteenth Street in said city, be constructed along and in said Nineteenth Street, between the east line of Euclid Avenue and a point eleven hundred and seventy (1170) feet east of said east line of Euclid Avenue; the side walls of said culvert shall be constructed of stone laid in cement and lime mortar, excepting that portion thereof where the same crosses the roadway of Nineteenth street, where the side walls of said culvert shall be constructed of cement concrete reinforced with five-eighth inch steel rods; the bottom of said culvert shall be constructed of rocks laid in liquid asphaltum; the walls of said culvert shall be one foot in width at the top and two feet in width at the bottom and the bottom of said culvert shall be ten inches in thickness; the cover on said culvert where the said culvert crosses the roadway of said Nineteenth Street shall be 5 inches in thickness at the center of arch and ten inches at each end of same, and shall be constructed of cement concrete reinforced with five-eighth inch steel rods, and there shall be constructed along each side of said covered portion of said culvert at the point where said culvert crosses the roadway of said Nineteenth Street parallel with the curb line of said street, a guard rail constructed of two-inch galvanized iron pipe. The said culvert shall be constructed of the width and depth as shown on the plans, profiles and cross sections, and as specified in the specifications hereinafter referred to; there shall be constructed along and on the south wall of said culvert, and as a part thereof, between a point twenty-three (23) feet east of the east line of Euclid avenue and a point eleven hundred twenty-nine (1129) feet east of the said east line of said Euclid Avenue, a guard rail constructed of Oregon Pine posts four inches square and 4 feet high, and 18 inches deep, with two Oregon Pine rails one inch in thickness and six inches in width. All guard rails shall be painted with three coats of white paint.

Said work on, and improvement of said Nineteenth Street hereinbefore specified to be done in and along said street, shall be done, made and constructed along the lines, between the points, at the places and in the manner shown on the plans, profiles and cross-sections adopted for the improvement of said street, and on file in the office of the city engineer of said city and designated plans, profiles and cross-sections No. 53, in the records of said office, and shall be constructed of the material and in the manner shown in and in accordance with the specifications for the improvement of said Nineteenth Street on file in the office of the City Clerk of said city and designated Specifications No. 53, in the records of said office, to which plans, profiles, cross-sections, and specifications reference is hereby made for a further, fuller and more particular description of said work, the manner of its execution and the material to be used therein.

SECTION 2. That said contemplated work or improvement in the opinion of the said Board of Trustees is of more than ordinary or local public benefit, and that said Board of Trustees hereby declares that the district in said city of Upland, to be benefited by said work or improvement and to pay the cost thereof, is described as follows, to-wit:

All that portion of the city of Upland included within the following exterior boundary line, to-wit:

Commencing at the northwest corner of Lot 131 of the Ontario Colony Lands, as per map thereof recorded in Book 11 of Maps, at page 6, records of San Bernardino County; thence running east along the south line of Twenty-fourth Street to the northeast corner of Lot 129 of said Ontario Colony Lands; thence running south to the southeast corner of Lot 300 of the said Ontario Colony Lands; thence southwest to a point on the south line of Nineteenth Street 1283.2 feet east of the center line of Euclid Avenue; thence south to a point on the north line of Eighteenth Street 1283.2 feet east of the center line of said Euclid avenue; thence southwesterly to a point on the south line of Eighteenth Street 1144 feet east of the center line of Euclid Avenue; thence south in a straight line to a point on the north line of Eleventh Street (sometimes called "H" Street) 1144 feet east of the center line of Euclid Avenue; thence west along the north line of Eleventh Street (sometimes called "H" Street) to the southwest corner of Lot 540 of said Ontario Colony Lands, hereinbefore referred to; thence north in a straight line to the southwest corner of Lot 266 of said Ontario Colony Lands; thence west along the north line of Twentieth Street to the east line of San Antonio Avenue; thence north along the east line of said San Antonio Avenue to the point of beginning.

SECTION 3. The City Engineer is directed to make a diagram of the property affected or benefited by the proposed work or improvement as described in this Resolution and to be assessed to pay the expense thereof. Such diagram shall show each separate lot, piece or parcel of land, the area in square feet of each of said lots, pieces or parcels of land, and the relative location of the same to the work to be done, all within the limits of the assessment district.

SECTION 4. The Board of Trustees hereby determines that Serial Bonds shall be issued to represent assessments of twenty-five ($25.00) dollars or over for the cost of the work or improvement as proposed in this Resolution to be done. Said Serial Bonds shall extend over a period of nine years from and after the 2nd day of January next succeeding the date of said bonds and an even annual proportion of the principal sum thereof shall be payable, by coupon, on the 2nd day of January each and every year after their date until the whole is paid, and the interest shall be payable semi-annually, by coupon on the 2nd day of January, and July, respectively, of each year, at the rate of seven per cent per annum on all sums unpaid, until the whole of said principal and interest are paid; said bonds shall be issued in accordance with the provisions of an act of the Legislature of the State of California, entitled, "An Act to provide for work in and upon streets, avenues, lanes, alleys, courts, places and sidewalks, within municipalities and upon property and rights of way owned by municipalities, and for establishing and changing the grades of any such streets, avenues, lanes, alleys, courts, places and sidewalks and providing for the issuance and payment of street improvement bonds to represent certain assessments for the cost thereof and providing a method for the payment of such bonds." Approved April 7, 1911, designated and referred to as "Street Improvement Act of 1911," and of all acts amendatory thereof. Said bonds shall be issued to represent each assessment of Twenty-five ($25.00) Dollars or more, remaining unpaid thirty-five days after the date of warrant or five days after the decision of the Council on appeal.

It is hereby declared by said Board of Trustees that this proceeding is being taken and that the aforesaid improvements are to be made under and pursuant to said act.

SECTION 5. Notice is hereby given that any and all persons having any objections to the work and improvement proposed in this resolution to be done and made, may appear before the said Board of Trustees, in the Council Chamber of said Board, in the city hall of said City of Upland, on Monday, the 28th day of August, 1916, at the hour of 7:30 p. m. on said day, and then and there show cause, if any they have, why said proposed work should not be done and said proposed improvement should not be carried out in accordance with this resolution and may also at said time and place, make any objections or protests which they or any of them may have to the extent of the district herein described as being the district to be assessed to pay the costs and expenses of the work and improvement herein described, which said time and place aforesaid is hereby fixed by said Board of Trustees for the hearing of any and all objections and protests hereinbefore referred to.

The Upland News, a newspaper published and circulated in the City of Upland is hereby designated as the newspaper in which this Resolution shall be published in two consecutive issues thereof; and also as the newspaper in which such further notices and resolutions relating to said work, required by law to be published, shall be published.

The Street Superintendent shall immediately after the adoption of this Resolution, cause to be conspicuously posted along the lines of said contemplated work or improvement, in the manner and form required by law, notices of the passage of this resolution.

The City Clerk shall certify to the passage of this Resolution and cause the same to be published as aforesaid.

I hereby certify that the foregoing Resolution was adopted by the Board of Trustees of the City of Upland, at a regular meeting held thereof, on the 7th day of August, 1916, by the following vote, to-wit:

AYES: Grier, Anderson, Johnson, Buffington.
NOES: None.
ABSENT: Cavers.

CHAS. P. FULLER,
City Clerk.

I hereby approve the foregoing Resolution this 7th day of August, 1916.

C. E. GRIER,
President of the Board of Trustees of the City of Upland. 1312

NOTICE OF SALE OF REAL AND PERSONAL PROPERTY

In the Superior Court of the State of California in and for the County of San Bernardino.

In the Matter of the Estate of Ellen Hall, Deceased.

Notice is hereby given, that in pursuance of an order of the Superior Court of the State of California, in and for the County of San Bernardino, made on the 7th day of August, 1916, in the matter of the estate of Ellen Hall, deceased, the undersigned, the executor of the will of Ellen Hall, deceased, will sell at private sale, on or after Wednesday, the 30th day of August, 1916, all the right, title, interest and estate of the said Ellen Hall, deceased, at the time of her death, in and to the real and personal property hereinafter described, and also all the right, title and interest that the said estate has, by operation of law or otherwise, acquired, other than or in addition to that of said deceased at the time of her death, in and to the following described real and personal property: said real property being situate in the County of San Bernardino, State of California, particularly described as follows, to-wit: Lots 11 and 12 and the South 6 feet of Lot 10, all in Block 35 of Magnolia, as per plat thereof as recorded in the office of the County Recorder of said county. Also the following personal property: 10 shares of the capital stock of the Citizens' Savings Bank of Upland, California; 400 shares of the capital stock of the Mutual Home Builders Corporation; 5 shares of the capital stock of the San Antonio Hospital Association; and all household goods in the dwelling house on the real property above described.

Terms and conditions of sale: Cash, gold coin of the United States; 10 per cent at time of bid and balance on confirmation of sale by the said Superior Court. The purchaser to assume the payment of, and to take the property purchased by him subject to all state and county taxes, and all liens and assessments of whatsoever name and nature which are now or may hereafter become chargeable to or a lien against the property purchased by him.

All bids or offers must be in writing and may be left at the office of J. R. Pollock, attorney for said executor, at his office, 107 West "B" street, Ontario, Cal., or may be delivered to said executor personally in said County, or may be filed in the office of the Clerk of this Court at any time after the first publication of this notice and before the making of the sale.

Dated Aug. 8th, 1916.

RAYMOND C. NORTON,
Executor of the Will of Ellen Hall, Deceased. 1313

POLITICAL ADVERTISING

H. T. DEWHIRST

Candidate to Succeed Himself as

JUDGE

of the

Superior Court

Primary Election
Tuesday, August 29, 1916

HUGHES—For President
FAIRBANKS—For Vice-President
BOOTH—For Senator

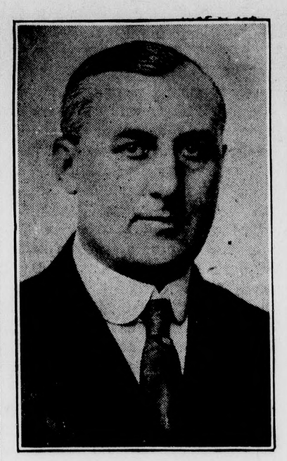

WILLIS H. BOOTH

Republican Candidate
for
UNITED STATES SENATOR

Unanimously Indorsed by Republican State-wide Conference

Primary, August 29th

OFFICIAL SANCTION

"It's wrong of me to take this food," said the tramp, as he reached for the pie in the open window; "but," he added, reflectively, "I've had repeated inquiries for it from the department of the interior, and I shall now deliver the goods."

Buy Your Fruit Jars Here

We will fill your canning needs here. Jars of the best quality, rubber bands, sugar, spices, etc. We deliver promptly and guarantee safe delivery of jars. And don't forget flavoring extracts, they come in handy always.

Absorbent

Scot Tissue Towels

Save You Work and Money

They save your towels, cut down your laundering bills. Remember, children often spoil a clean fabric towel the first time they use it. Keep a roll of Scot-Tissue hanging in the kitchen. Save a fabric cloth when drying meats, lettuce, etc. From 10c a roll up.

KLINDT, GROCER

POLITICAL ADVERTISING

The "A B C" Of It

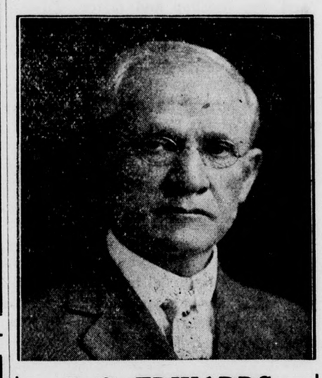

J. S. EDWARDS
For Congress, 11th Dist.

KETTNER

Democrat, is wet and popular, lives in San Diego,

AND WILL BE A NOMINEE.

EDWARDS

Prohibitionist, is dry and popular, lives in the orange groves,

AND WILL BE A NOMINEE.

This is the A. B. C. of it.

Edwards is a candiate for Republican nomination.

If Republicans nominate Edwards, it means a dual contest between Kettner, wet Democrat, and Edwards, Prohibition Republican, with chances all in favor of Edwards.

If someone else is nominated by Republicans, it means a three cornered fight with Kettner's chances vastly increased.

Will it be Jim against Bill, meaning a dry Congresman **SURE?** Or

Will it mean Jim against Bill and Bob with the chances—?

TAKE NO CHANCES

Vote for J. S. Edwards at the Republican and Prohibition primaries August 29th, and ask your neighbors to do the same.

—back East Excursions

Reduced round trip fares to

Chicago	$ 72.50	New York	$110.70
Kansas City	60.00	Omaha	60.00
Boston	112.70	St. Louis	70.00

—and other points east or south.

Tickets are first class and will be honored on the famous CALIFORNIA LIMITED.

Also good on any of the three other Santa Fe back East trains.

These fares are in effect certain days during August and on September 7-8-12-13.

Call or write for leaflet—
"Santa Fe Back East Excursions"

Santa Fe

T. M. NICHOLS, Agt. Phone 102

LEAVE IT TO MR. DULEY---

He will look carefully after orders given him for

Hay, Grain, Feed, Fuel, Poultry Supplies, Trucking Transfer. Just Call 23-L

G. W. DULEY

A Street and First Avenue, Upland, California

COOK WITH GAS

PHONE ONTARIO 167

ONTARIO-UPLAND GAS CO.

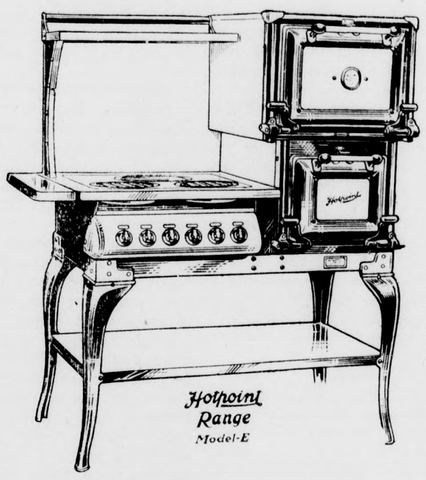

Cooking by electricity is rapidly coming into popular favor.
The new Hotpoint Range is a step forward that will still further advance electric cooking.
The ONTARIO POWER CO. now has a complete line of these Ranges.

NITRATE of SODA

Small Lots or Car Lots PRICES RIGHT

E. F. WILSON, Sales Agent, Phone 255-J
Armour Fertilizer Works

How about that

SCREEN PORCH AND SCREEN SLEEPING ROOM?

Cheaper than going to the Beach this Summer

Get us to help you figure it out

Cor. Ninth and Euclid
Upland, Cal.

Fox-Woodsum Lumber Co.

LESS FARES FOR AUGUST TRIPS

You may be interested in knowing that August dates for reduced round trip fares

TO EASTERN CITIES

will be the 8th, 9th, 10th, 24th, 25th, 28th and 29th. For September only four dates, 7th, 8th, 12th and 13th. Round trip from nearly all California points is only $72.50 to Chicago, $55.00 to Denver, $40.00 to Salt Lake City, $60.00 to Omaha, Kansas City, etc., $76.95 to St. Paul, $110.70 to New York and Montreal, and similar low fares to many other points.

Return limit October 31st.

TO YELLOWSTONE AND GLACIER NATIONAL PARKS

the great American wonderlands, with their geysers, glaciers, waterfalls, canyons and mountain scenery, round trip fares are low and tickets on sale daily. Both are quickly reached via the Salt Lake route through Salt Lake City.

The Los Angeles Limited and Pacific Limited trains afford best of service to Chicago and other points East.

Full information of all these trips, train service, etc., at all offices of the

SALT LAKE ROUTE

G. W. McCURY, Agent ONTARIO

MANY OFFENDERS IN LOCAL COURT

Speed cases outnumber all other cases in the local justice court and among those fined for speeding were eastern men who had traveled from the east to California by automobile. From San Bernardino to Upland offers such a delightful spin that it is almost impossible to withstand the temptation to open up, after traveling some 3000 miles over roads that fail to even compare with California's brand, so the motor cops of this county teach drivers from the east their first lesson on speed control.

The cases, both civil and criminal, for the month of July are as follows:

Civil

July 3—Mehl Hardware Co. vs. the Soil Tone Sales Agency. To collect $230.07.

July 26—Niece & Packard vs. D. R. Kennerly. To collect $15.

Criminal

July 1—A Moreno. Larceny. Case dismissed.

July 1—W. W. Estlack, Upland. Speeding. Fined $10. Paid.

July 1—E. B. Hostetler, Upland. Speeding. Fined $5. Paid.

July 1—J. O. Grant, Riverside. Speeding. Fined $10. Paid.

July 3.—Jose Lopez. Burglary. Warrant issued. No arrest made.

July 3—G. L. Smith, Pomona. Speeding. $10. Paid.

July 3—R. H. Witmer. Speeding. Fined $10. Paid.

July 3—T. J. Mooney, Pomona. Speeding. Fined $5. Paid.

July 3—C. J. Touson. Speeding. Warrant issued; not served.

July 3—W. E. Brown, speeding. Warrant issued.

July 3—H. A. Howe, speeding. Fined $10. Paid.

July 5—L. B. McWhorter, Los Angeles. Speeding. No appearance.

July 5—F. H. Arnett, Los Angeles. Speeding. Fined $10. Paid.

July 5—Geo. J. Robinson, Pasadena. Speeding, Fined $10. Paid.

July 5.—H. Lyman, Los Angeles. Speeding. Fined $10. Paid.

July 10—Geo. Myers, Oakley, Arizona. Fined $10. Suspended.

July 10—Rich J. Mier, Los Angeles. Speeding. Fined $10. Paid.

July 17—J. C. Fehn, San Bernardino. Speeding. Emergency. Case dismissed.

July 17—R. W. Cranz, Speeding. Fined $13. Paid $5 on fine. Warrant issued.

July 17—L. L. Robinson, Los Angeles. Speeding. Fined $15. Paid.

July 17—H. Cottrei, Chicago. Suspended fine of $25.

July 17—D. Kahrs of Pasadena. Speeding. Fined $10. Paid.

July 17—E. H. Grant. Speeding. Fined $10. Paid.

July 19—Faustina Franco. Larceny Sixty days in jail.

July 21—Will Teschler, Bert Myers, Homer Myers were before Judge Crane for stealing melons from the patch of L. C. Wilhite. The youngsters were severely reprimanded by Judge Crane and as they were under age to come under the jurisdiction of the court, no sentences could be imposed. The boys agreed that they would follow the straight and narrow path and Officer Sawyer will act as guardian.

July 24—J. Young, Los Angeles. Speeding. Fined $10. Paid.

July 24—J. J. Lambert, Los Angeles. Speeding. Fined $10. Paid.

July 24—G. E. DeLong, Los Angeles. Speeding. Fined $10. Paid $5 and $5 suspended.

July 24—Max Avinovitch, Los Angeles. Speeding. Fined $10. Paid.

July 24—A. E. Anderson, Alhambra. Speeding. Fined $10. Paid $9.

July 24—Irvin Nutt, Los Angeles. Speeding. Fined $10. Paid.

July 24—C. F. Schofield, Fontana. Speeding. Fined $10. Paid.

July 25—R. C. Douglas. Speeding. No appearance.

July 25—Gus Redills, Los Angeles. Speeding. Fined $5. Paid.

July 28—Juan Garcia. Misdemeanor. Warrant issued.

ABSENT-MINDED

A professor, absent-minded and short-sighted, was walking through the streets of a southern town.

A cow was being driven toward the quays. The professor, deep in thought, bumped into the animal. Doffing his tall hat, he elaborately begged pardon, when a friend explained to him "it was not a lady—it was only a cow."

Shortly after the professor was returning by the same way, and collided with a fashionable old lady. The poor man, reverting to his previous experience, and much annoyed, burst out: "Oh, here is that wretched cow again."

Conservation of Time

The accomplishment of all planned tasks, whether great or small, depends on how you shape your moments.

Seconds evolve into minutes, minutes into hours, and hours into days.

If given time to accomplish a task without interruption—it is easy.

But who is it that is not interrupted? The housewife, the business man, the office man, the rancher, all have two or more things to perform at the same time.

To save steps, mental disturbance; to accomplish results and reduce the minor details of daily routine—make the Telephone be your servant; you have no right to spend a portion of the day to accomplishing a certain task when it can be handled in a few moments by the use of the Telephone.

Ontario-Upland Telephone Co.

Telephone 25 147 Second Ave.

Get Your Envelopes at the News Office

.... The · Quality · Store ....

Hart Schaffner & Marx
Michaels Stern Co.

Fashion Clothes
Styleplus Clothes

$17.00

Hart Schaffner & Marx

Copyright Hart Schaffner & Marx

$17.00

Booth-Vaughn Offers Wonderful Values in

Men's and Young Men's Suits

absolutely guaranteed fast color and strictly all wool at

SEVENTEEN DOLLARS

NO MAN WHO WANTS TO PAY $17 FOR A SUIT CAN AFFORD TO OVERLOOK THIS OPPORTUNITY. YOU KNOW THAT THE CLOTHES WE SELL ARE ALWAYS GOOD VALUE, AND OF COURSE, YOU UNDERSTAND THAT THE PRICE OF ANYTHING YOU BUY IS HIGH OR LOW ACCORDING TO THE QUALITY OF THE GOODS.

OUR POLICY HAS ALWAYS BEEN TO GIVE BIG VALUES AT EVERY PRICE AND THAT IS PARTICULARLY TRUE AT SEVENTEEN DOLLARS.

Today the values we are offering at this price are very much increased, due to having selected a number of our higher priced suits and marked them to sell at this popular price. Suits that have sold all season for $20, $25 and $30.

You have the same security of satisfaction guaranteed as if you paid the full value of the clothes. Our satisfaction guarantee is not just a part of the price; it's part of our service. We want you to see these suits; want you to see and appreciate what we are doing for you. Come in.

DON'T FORGET YOUR S. & H. STAMPS

STRAW HATS
$1.00
Values up to $3.50

BOOTH-VAUGHN

Where the Good Clothes Come From

234 W. SECOND ST. POMONA

SEE OUR BIG
$1.00
SHIRT VALUES

CLASSIFIED ADS

WANTED

WANTED—To borrow $1250 at 8% on residence. W. R. Sias, 575 W. 8th, Pomona, Cal.

WANTED—Sacks; good price paid. H. Cohen, Ontario junk dealer. Phone, Res., 475-L; store, .256-M. 40tf

FOR RENT

FOR RENT—Electric suction cleaner with attachments. Troeller, Phone 263-J. 12tf

FOR RENT—3-room house with bath on 24th. Phone 329-R-3. 11t3*

FOR RENT — Furnished bungalow. Inquire Mrs. M. G. Swan, corner of Third avenue and G street. 9tf

FOR RENT—Rooms for light housekeeping. Mrs. R. C. Williams. Phone 344-R. 47tf

FOR SALE

FOR SALE—Sewing machines, any grade new or used. Will rent, exchange or repair. Do not deal with transcient men in this line if you care to save money. C. F. Troeller. 11tf

FOR SALE—Large burro. Phone 329-R-3, Upland. 11t3*

FOR SALE—Good team of mares, weight 1500 each. Inquire at Santa Fe depot, North Cucamonga, or phone 238-J-4. 9tf

FOR SALE — Guaranteed ¾-inch garden hose, 10c foot. Troeller, near Santa Fe depot. 9tf.

FOR SALE—Alfalfa, loose and baled. Deliveries made. I. N. Cooper, alfalfa grower, S. Euclid ave. Phone 445-L-2. 47tf

FOR SALE—Wood, delivered or at orchard at Alta Loma. Phone 140-R-2. 37tf

FOR SALE—First class alfalfa hay and straw; also good oat and barley hay. American Beet Sugar Co., Chino, Cal. 13t4

FOR SALE — Lot with 2-roomed house, on Euclid Avenue, for $650. Phone 301-J. 13tf

FOR SALE — Gentle, all-purpose horse, buggy and harness. Price $100. Also one cow and one heifer. Phone 440-J-1. 13t1*

FOR SALE OR TRADE—Second hand Maxwell automobile. Will trade for a motorcycle. See Roy Creighton. 13tf

FOR SALE—Have just received three pair of draft horses from my Merced County ranch (aged 3 to 6 years, weight 1300 to 1500). A. J. Worthington, Cucamonga. 13t4*

FOR SALE—1 Climax Automatic gas water heater, good working order, $10.00. 50 gallons best grade roof or smudge pot paint, for the barrel, 25c per gallon. C. G. Ware, Phone 219. 13t1*

FOR SALE—Eucalyptus and cypress wood, delivered or at the ranch. W. H. Rupp, Phone 429-J-3, Cucamonga. 13tf

MISCELLANEOUS

FOR EXCHANGE—Two acres of alfalfa within 30 minutes of Los Angeles, for Upland real estate. What have you. Mrs. W. E. Westland. 7tf

STRAYED—Brown mare, from Nineteenth street packing house. Finder please phone 349-J-4. 13t1

DEER SHOOTING GOOD THIS SEASON

Deer are reported as unusually plentiful this year in all sections of California, according to the Fish and Game Commission. Back country ranchers report the deer to be doing well and that the laws are being better respected than ever before. The deer season opens in districts 2 and 3 on August 1 and closes September 14. District 2 comprises the counties of Colusa, Glenn, Lake, Marin, Mendocino, Napa, Solano, Sonoma and Yolo. District 3 comprises Alameda, Contra Costa, Fresno, Kern, Merced, San Benito, San Francisco, San Joaquin, San Luis Obispo, San Mateo, Santa Clara, Stanislaus (west of San Joaquin river) and Monterey. The season in District 4, comprising the counties of Imperial, Los Angeles, Orange, Riverside, San Bernardino, San Diego, Santa Barbara and Ventura, is open only during the month of September. In District No. 1, which comprises Alpine, Amador, Butte, Calaveras, Del Norte, El Dorado, Fresno (east of San Joaquin river) Humboldt, Inyo, Kern (east of Buena Vista lake and the Tejon highway), Kings, Lassen, Madera, Mariposa, Merced, Modoc, Mono, Nevada, Plumas, Sacramento, San Joaquin, Shasta, Sierra, Stanislaus (east of San Joaquin river), Sutter, Tehama, Trinity, Tulare, Tuolumne and Yuba, the season opens August 15 and closes October 14.

Some day some man who contributes to the "conscience fund" at Washington is going to make himself famous, notorious and distinguished by disclosing his identity.

Cucamonga

Miss Naomi Rupp was up from their ranch visiting Miss Ulen Smith in Alta Loma.

G. E. Keyes was in Pasadena a few days last week on business.

Mrs. Atto Arnold and Mrs. MacKeligan of Pasadena motored to Cucamonga to visit the W. A. Lucas family and help Miss Hope celebrate her birthday.

The young people of the Nazarene church were entertained at a delightful social Thursday night, at the Price home in Alta Loma.

Mrs. Roth and Miss Mildred have been spending the last week attending the exposition at San Diego.

G. W. Short, foreman of the Citrus association, and family, have moved to Riverside.

Ezra Gribbling, who has been visiting his father for the past two weeks, returned to his home in Los Angeles Thursday.

Rev. and Mrs. Gortner and Vernon spent last week camping in Lytle Creek.

Mrs. Marie Moeller left Tuesday for San Diego where she will visit for a week.

Mr. and Mrs. J. A. Hall and Miss Ray, returned Saturday from San Diego. Miss Charlotte Smith, who motored to San Diego with them, is visiting her sister, Miss Sadie, who is attending the Normal.

Mr. and Mrs. Oscar Whitney and Mr. and Mrs. M. W. Russell motored to Santa Ana Saturday to spend the week-end.

W. H. Powellson, who for some time has been suffering from asthma, will leave the latter part of this week with his wife and baby, for Arizona. Mr. Powellson hopes by the change of climate to improve his condition.

Letters have been received from Miss Louise Van Osdel, who is attending business college at Long Beach, and she says she has a lovely home and likes her studies immensely. She now knows how to write "cat" in shorthand.

Mrs. Mabel Portius of Los Angeles visited Mr. and Mrs. S. S. Chafe the last of the week.

Mrs. Arthur Forster and son, Howard, left Saturday morning for San Francisco. Mrs. Forster is going to attend her brother's wedding.

Mr. and Mrs. Jameson and Mr. and Mrs. Lee O. Jameson and Mrs. Curtis of Long Beach left Monday for San Diego. The party expects to remain a week. They will make the trip in Mr. Jameson's Dodge.

Isaiah Fifield spent a couple of nights this week in Lytle Creek.

Sam Johnson and family, Mr. and Mrs. Hodges and children, Mr. and Mrs. Stevens and Mr. and Mrs. J. W. Powellson and Rev. and Mrs. Gortner returned Saturday night from a six-day vacation spent at Lytle Creek.

Miss Lucile Gilbert is spending the week in Los Angeles visiting relatives.

Al Davenport has returned from a two-weeks' visit in Los Angeles.

U. S. C. COLLEGE OF MUSIC OUTGROWS PRESENT HOME

The College of Music, of the University of Southern California, in Los Angeles, was forced to move into new and larger quarters on August 1, as a result of the rapid increase in the number of students. The new home will be at Thirty-second and Figueroa streets. The College of Music thus becomes practically one of the group of "campus colleges" of the University, since its new location is only three or four minutes' walk from the main campus at Thirty-fifth and University avenue. As in the past, a branch of the college will be maintained in the Central building, Anaheim, and a second branch will be established in Blanchard Hall, Los Angeles. Most of the instruction, however, will go forward at the new home of the college.

The College of Music was founded thirty years ago, and has doubled in size within the past few years. Fourteen prominent musicians of the city are enrolled on its faculty, and nearly 250 students attend its sessions. The degree of Bachelor of Music is offered students who present the proper entrance credentials and successfully complete the course of study. Diplomas and certificates are also igven.

THE WAY IT DIDN'T HAPEN

"Mother," said little Willie Jones,
"If there's no work to do,
I'd like to join the other boys
And go in swimming, too."
"There's not a bit of work today,"
Said Willie's mother kind;
"It's useful to know how to swim,
So go—I do not mind."

"Father," said Willie to his pa,
When he had older grown;
"I'd like to smoke and wish that I
A briar pipe might own."
"And so you shall," said Willie's pa,
Proud of his manly son,
And to the store he went to buy
A real expensive one.

"Dear folks," said Willie to them all
When he was twenty-three,
"I love Marie, and we're engaged
And married soon will be."
"We love her so." "She's just the girl!"
"The one for you we'd choose!"
Which goes to prove these lines are false
And writ but to amuse.

Etiwanda

Mr. George H. Johnston is in El Cajon looking after the grape harvest.

A box social will be given by the Christian Endeavor society at the school grounds on Friday evening. Every one is invited to come.

Rev. Greenlee and A. C. Smith, Curtis Smith and Gertrude Greenlee made a trip to Los Angeles on Saturday. Rev. Greenlee was called on account of the death of a friend.

Bruce Rader was quite ill Sunday and Monday, but is able to be out again.

J. D. Orendorff returned from a fishing trip to Redondo Beach on Friday. The Orendorff friends enjoyed a treat of albicore.

Miss Ruth Widney will teach in San Bernardino this coming year.

Mrs. Donnelly, Mrs. Neece and Mrs. Rader spent Wednesday in Los Angeles looking up the piano situation. The school is to have a new piano this year.

Mmes. Lela Buckham and Stafford were guests at the Neece home the first of the week. Mrs. Neece returned to Los Angeles with them on Tuesday.

Wayne Dooley has been having a rather serious time with his eyes for the past week. He was sufficiently recovered to go out on Wednesday and made the trip to Catalina with his parents.

E. G. Rader and Miss Harriet are vacating the Emmanuel Smith house which has been their home for almost a year. Mr. Rader goes to Kansas City for the national Grand Army encampment soon. Harriet will stay with Mrs. Brubaker.

About one hundred of the colony's more sedate merry makers were in attendance at the wiener roast at the school grounds on Saturday evening. The menu called for wieners, potato salad, sandwiches and apple pie. Coffee and lemonade were served by a committee of ladies. A general invitation was extended to every one. The picnic baskets were so generously filled that supper was prolonged to a late hour. No program was provided. The children indulged in some merry games. The young people were due at the Good Times party, but a number of them managed to take in the picnic.

Mrs. George E. Utman is sufficiently recovered to be able to leave San Antonio hospital. She is in Riverside with her sister, Mrs. Knight.

Mr. and Mrs. F. E. Rader entertained at dinner on Friday evening, their guests being G. E. Rader, Miss Harriet Rader and Chas. Donnelly.

The Ladies' Aid society met at the parsonage on Thursday. Mrs. Neece and Mrs. Greenlee were hostesses. Sherbert and small cakes were served. Only routine business was transacted.

The new machinery at the raisin packing house is being installed. The stemmer is a large-capacity, up-to-the-minute machine. The 500 tons of raisins in the house will be run at once.

The young men of the colony are fixing up the big reservoir on the Rader ranch for a swimming pool.

Wm. Pearson returned on Friday from his visit to Wichita, Kansas.

Mr. and Mrs. Donnelly and Mr. and Mrs. Dooley were guests at the Orendorff home on Tuesday evening, where they enjoyed a Chinese supper prepared by "Chinese Charlie." The guest list included the E. G. Rader, Neece, Donnelly, Dooley and Werner families—a total of 21 guests.

A group of Mr. A. C. Smith's friends joined in celebrating his birthday on August 2 with a buffet supper. He was especially honored by having two birthday cakes, one being the contribution of Mrs. Neece and the other of Mrs. Donnelly. Music followed the feast and a delightful evening was spent.

The Sunrise Club was entertained by Isabel Smith on Thursday afternoon. Miss Bessie Gurley, who is visiting at the Bartholow home, was also a guest. Tennis and punch were the hospitalities arranged by the hostess for the diversion of the young ladies.

HUGHES TO BE IN LOS ANGELES AUG. 19

Governor Charles E. Hughes, who is to arrive in San Francisco at noon, Friday, August 18, on his coastto-coast tour to open his campaign for the presidency, will be accompanied by Mrs. Hughes and a party of twenty-eight that will include newspaper representatives.

William H. Crocker, national committeeman for California, has also just been advised by wire by William R. Willcox, chairman of the Republican national committee, that the Hughes party will leave San Fran-Francisco at 8 p. m. Saturday, Aug. 19 and will arrive in Los Angeles the next morning at 9:45. After a night meeting in Los Angeles Monday the party will leave at 10:15 for Reno.

Immediately on receipt of the telegram, Crocker, Chairman Francis V. Keesling of the state central committee, and Vice-chairman W. F. Mixon of the state central committee undertook the task of arranging the details.

If a man drives an auto more than twenty miles an hour the officers pull him off the road, but if he runs less than twenty miles an hour other autos knock him off.

Cucamonga South Side

Miss Goldie Matthews, who has been visiting her friend, Miss Bessie Stipe, returned Wednesday to her home in Anaheim.

F. A. Lucas transacted business in the Angel City on Thursday last.

A. L. Miller motored to San Bernardino on Monday.

Tom Cunning sold most of his fine line of horses and vehicles at the Pomona auction.

Nathan Canup returned last week from an extended stay in Delano.

H. H. Ross and family are at home again after a two-weeks motor trip enjoying the scenic beauties of northern California.

A. Garrard, who has been spending the last few months up in the mining camps, is expected home the last of the week.

H. H. Thomas, manager of the Haven Vineyard Company, is the lucky owner of a new six-cylinder Oakland.

F. B. Van Fleet has been laid up for the past two weeks with an injured foot.

Mrs. Jesse Parsons and two children left last week for Delano, Cal., where they expect to join Mr. Parsons.

Mr. and Mrs. Frank B. Shirley motored to San Fernando for a pleasant week-end.

Mrs. Henry Whitson expects to spend a few days with friends at Hermosa Beach.

Sam Whitson was over from Ontario for a few days last week during peach-picking time at his Sixth street ranch.

Chas. H. Groves, the new proprietor of the Santa Fe Stables, was unhappily initiated the very first day by being thrown from his buggy as he drove into the barn. His injuries, however, were slight.

The I. T. Jamesons, accompanied by their son, Lee Jameson, and wife, motored to San Diego Monday for a week's visit at the southern fair.

Eddis Farquhar has successfully passed the examination as chief operator and has been asisgned to his first position at the Santa Fe station in Anaheim.

F. B. Van Fleet was making the rounds last week with a petition for the dissolution of the old Hellman Avenue Storm Drain Association.

Mr. and Mrs. E. S. Bishop are enjoying a ten days' visit with their sister, Mrs. J. M. McCleary, and family, at their Manhattan Beach cottage. They will attend the Iowa picnic at Long Beach on Saturday.

Mrs. Nelson Croswell is very efficiently looking after the interests of the O. P. Whitney Company at their North Cucamonga store, in the absence of her mother, Mrs. I. T. Jameson.

Mr. and Mrs. Leon Lucas motored to Balboa Beach for a pleasant week-end. They report great preparations are being made for a big carnival at that place on Thursday.

Harold Caldwell, who was expected home about August 1st, has been very unfortunately delayed, being laid up with a broken arm at the home of relatives in Cedar Rapids, Iowa. Young Caldwell, well known here, was enjoying a friendly wrestling bout with his cousins, when his foot slipped and he fell full force on his arm, making a bad break. The injured young man is reported as doing nicely, however, and is expected home soon.

Edward Garrard is the new assistant operator at the Santa Fe station, taking the place of Eddis Farquhar, recently assigned to Anaheim.

Mr. and Mrs. C. M. Harris and sister, Mrs. Helen Sommerville, and two children, Alice and Mary, returned Thursday night from Big Bear Valley, where they had been enjoying a few days camping and fishing.

Mr. and Mrs. Vincent Lucas and two little daughters, Ilene and Gabrielle, left Wednesday for Big Bear Valley, where they will camp and fish for some time.

L. C. Barnes of Riverside, for several years manager of the Cucamonga Citrus Fruit Growers' association, his family well known here, is enjoying a vacation with his wife and two sons at the "old Kentucky home far away."

Mrs. Frank Jankins, former southsider, attended the Christian church convention at Long Beach last week, returning to her home in Upland after a few days visit in Azusa with her mother, Mrs. Peache.

South side auto parties enjoying the band concert at Upland last Thursday evening were: Mr. and Mrs. F. A. Lucas and children, Rolland McKennett and Misses Thelma and Grace Markham, Mr. and Mrs. Frank B. Shirley, Mr. and Mrs. Crosswell and many others.

Mr. and Mrs. F. A. Lucas, their sons, Leo and Hubert, and daughter, Mary, motored to Redondo Beach Sunday, taking in the big celebration there and dedication of the new $125,000 pleasure pier. About 30,000 people visited the unique horseshoe pier during the day. Watson's Royal Scottish Pipe band, diving girls, a life-saving drill, vaudeville performance from the grand stand and the distribution of thousands of flowers on the pier were a portion of the day's attractions.

Tuesday evening of last week a party of young folks made merry at the Chaffey plunge in Ontario. After a day with the thermometer soaring to 110 in spots, an evening's swim in the plunge sounds very good, indeed, and can be vouched for in energetic terms by Messrs. Rolland McKennett, Edward Stipe, Edward Garrard, Homer Stipe, Eddis Farquhar, Raymond Gilbert and Misses Bessie Stipe, Thelma and Grace Markham, Maud Garrard, Lucile Gilbert, Goldie Matthews of Anaheim and Frances Caldwell of Ontario.

Euclid Theatre Ontario

Week's Program From Aug. 10 to 16

Tonight, August 10th
"WHAT WILL PEOPLE SAY?"
with the emotional actress, Mme. Petrova, in five acts.

Friday, August 11th
"BLUE BLOOD AND RED"
a William Fox production of the Western type in five acts.

Saturday Matinee and Night August 12th
"FICKLE FATTY'S FALL"
a two-reel Keystone comedy with Mabel Normand and Rosco Arbuckle. Also a three-reel drama,
"WHAT DORIS DID"

Monday Matinee and Evening August 14th
"LAST DAYS OF POMPEII"
in eight reels

Tuesday, August 15
"RUBES' HOTEL TANGLE"
Comedy
"PEANUTS AND POWDER"
Comedy
"SILENT SELBY"
Three-reel drama

Wednesday, August 16th
Triangle Program
"THE CONQUEROR"
In five acts, with Willard Mack
"A MOVIE STAR"
a two-reel Keystone comedy.

Coming Soon
"THE NEW SPOILERS"
in twelve reels

E-SHAPED BUILDING LARGEST IN THE WEST

The Southern Pacific Company has decided on the construction in San Francisco of the largest office building west of Chicago. It will also be the most modern. It will be known as the "Southern Pacific Building," and will house the general offices of the company.

The building is to be shaped like the capital letter E. The back of the E will extend the length of the block on the South side of Market street, between Stewart and Spear streets, which gives the structure a frontage of 275 feet, with a depth of 209 feet on the cross streets. It will have ten stories, with a dry concrete lined basement. The cost exceeds a million and three-quarters dollars. It is to be ready for occupancy in the fall of 1917.

The Southern Pacific building will be class A construction, of steel, brick and concrete, equipped throughout with an automatic sprinkler system. The bricks are to be of a warm gray tint, the sandstone columns and arches extend from the ground to the top of the second story. The floors of corridors will be of marble, and the woodwork will be finished in oak. The vestibule of the main entrance on Market street, two stories in height, will contain a lobby in white hone-finished marble. There will be eight passenger elevators, holding sixteen passengers each, and a freight elevator.

An idea of the efficiency details looked after may be gained from the fact that there will be pneumatic tube mailing system throughout, which will convey papers and telegrams to a central mailing room, there to be redistributed, either between offices in the building or to outside points.

The Southern Pacific and it's 2000 odd San Francisco employees will occupy eight floors. All space on the first floor except that for the district freight agent, will be rented to the public, as also will be the sixty-six offices on the second floor. The first story of the court will be used for the central mailing room, ticket and other stock rooms and the engine room. Above the first floor the court will be open.

Every office in the building will face daylight, either toward the streets or the court.

Bliss and Faville are the architects.

There were many engineering problems to solve in planning the construction of the structure. Test piles were first drvien in the ground to ascertain the depth to which the foundation must go.

It was found that 2123 one hundred and fifteen foot piles must be used for the building, solidly bound together in groups and capped with concrete. On this solid base will be constructed the framework of steel, concrete and brick. Also 159 ninety foot piles to be used on the curb line.

No detail in construction or equipment has been overlooked to make the building modern and convenient. In its lines it will be simple, but with a dignity worthy of the Southern Pacific.

(Continued from Page 1)

KETTNER NOT A DEMOCRAT SAYS CANDIDATE CROUCH

and in gold, not in its numbers alone, but in the strength of its manhood and its womanhood and the kind of children that are being reared in that country who some day may be called upon to fight its battles, and the question that is now agitating this country from Maine to California and from the Great Lakes to the Gulf, and the question that will soon be the biggest question of all before the senate and house of representatives, is whether the citizenship of this country shall be healthy or unhealthy, weak or strong, drunk or sober.

When a man is elected to congress on his ability to get pork out of the barrel, when he gets to Washington he finds 426 other fellows who have been sent there by other districts for the same purpose, and the only way that he can get any pork out of the barrel for his district is to agree to keep out of the way of the other 426 while they get theirs for their districts, and so the merry looting goes on, and as you and I and the rest of the American people have to pay taxes to put the pork in that barrel, we are the losers. Each district may think that it is richer for the pork that its congressman gets, but it is really poorer, for it has to help pay for the pork that the other 426 districts get. The system is all wrong. It is un-American—we ought to be ashamed of it, and if I am elected, I will do what I can to stop it.

I assume that you are all American citizens, that you love your country and are interested in the questions that affect its welfare, and I know you would rather hear me discuss some of the public questions that just at this time are vital to America's future welfare than to have me tell you just how, in case I should be elected, I proposed to make a raid on the United States treasury, and the first question I am going to speak about is war or peace?

Peace

The people of the world are now passing through the most trying times known to history. Nearly every nation in Europe is draining its every city, hamlet and countryside of the flower of its youth and manhood to drench its battlefields with blood. On a front of a thousand miles more than twenty millions of men, armed with the most terrible weapons of destruction that mankind has ever known, are fighting in an awful holocaust of destruction and death, while over three other million aged men, women and little children are wandering as refugees all over Europe hunting for food and shelter with the fiendish skeleton of pestilence and famine ever stalking at their heels. Every day, throughout all the lands that are at war, crowds gather around the bulletin boards on which are posted the lists of the fallen, and white-haired mothers, blanched-faced wives, and sobbing children read of sons, husbands and fathers they will never see again. And what I want to remind you of tonight, and it's hardly necessary, for deep down in your hearts you already know it to be true, is that by this time your fathers and mothers and wives and sweethearts would be doing it too had it not been for Woodrow Wilson, president of our country, who during all this storm time when all the world was thundering war, stood in the pilot house of our Ship of State holding the helm with an iron grasp and kept her safe and secure in the blessed harbor of peace.

DESIRE IN SPRING

I love the cradle songs the mothers sing
In lonely places when the twilight drops,
The slow endearing melodies that bring
Sleep to the weeping lids; and when she stops
I love the roadside birds upon the tops
Of dusty hedges in a world of Spring.

And when the sunny rain drips from the edge
Of midday mind, and meadows lean one way,
And a long whisper passes through the sedge,
Beside the broken water let me stay,
While these old airs upon my memory play,
And silent changes color up the hedge. —Francis Ledwidge.

Queer, isn't it, how a woman who will overlook so many, many faults in a man shows little or no charity for the shortcomings of a woman?

At the Churches

First Church of Christ, Scientist of Ontario

Sunday services in the chapel on West B street at 11 a. m.

Subject for Sunday, August 13, "Soul."

Sunday school at 10 a. m.

Wednesday evening testimonial meetings at 7:45.

The public are cordially invited to attend the church services and to avail themselves of the privileges of the reading rooms.

Bethany Union, San Antonio Hgts.

Next Friday evening, a neighborhood lawn social will be held by the Ladies' Aid at Mr. Leidick's, near the P. E. substation. Ice cream and cake will be served. Mr. B. Bryan will recite. It is to be an informal affair and an opportunity for busy neighbors and friends to spend a pleasant evening hour. It is hoped that the Ladies' Aid will do well financially, as the proceeds will be used to buy some church furnishings.

Sunday school regularly at 3 p. m. Rev. C. C. Burkholder will bring the mesage next Sunday.

Mennonite

Sunday school at 9:30 a. m. German preaching service at 10:45. English sermon at 7:30 p. m. Subject, "Vacation Thoughts." Mid-week prayer meeting Wednesday evening at 7:30. A cordial welcome for all at any of these services.

MAMMOTH BREAD LOAVES

Tit-Bits: The biggest loaves of bread baked to be eaten are those made in France and Italy. In the case of the pipe bread of the latter country, the loaves are between two and three feet in length, and occasionally even longer; while the the shape of very long rolls of French people make their loves in bread, ranging from four to five feet, and in a few instances even to six feet in length.

Bread in Paris is distributed almost exclusively by women. These go to the various bakehouses at 5:30 a. m. and spend about an hour brushing the long loaves with special brushes. When their loaf is cleaned of grit and dust the porteuse de pain goes round to the customers. Customers who live in flats have their loaves propped up against the door of their apartment. Shopkeepers, restaurateurs and other customers, who have entrances to their premises in the street, find their portion of the staff of life leaning against the front door when they take down the shutters. The wages of these bread carriers vary from 50 to 60 cents a day, their work being generally over at 10 or 11 o'clock in the morning.

A REAL SNAKE STORY

The Larned Tiller and Toiler: Enoch A Chase had a peculiar experience last week while taking the logs out of the old dugout on Mel Hicks' south eighty. He ran across a joint snake down between the logs and hit it with a spade. Of course every joint flew apart and started to wiggle off.

Enoch, just for a joke, picked up one of the joints and put it in a bucket and then slipped behind the logs and waited to see what would happen. In about ten minutes he heard a sort of low whistle and then a rustling. The head of the joint snake came out of the weeds and looked around. It then made a peculiar whistle and another joint backed up and fastened onto the head.

The head whistled twice and joint No. 2 came out, and so on, so many whistles for each joint, until it came time for the one Enoch had in the bucket. At its call the thing thrashed around in the bucket like all possessed, but couldn't get out. Of course, without the joint that fit, the snake couldn't get together.

Enoch said the last he saw of it the head had taken charge of one-half and the tail the rest and had gone off in different directions to hunt up the missing joint. Enoch got almost home with his joint when an automobile tooted down the road. This either scared the joint or it was its coupling on signal, for Enoch says it managed to flop out of the bucket and get away in the tall grass.

A woman wants a photograph to flatter her, btu a man also has a sneaking hope that it will at least compliment him.

LEGAL ADVERTISING

NOTICE

Of Sale of Shares of Stock, to Pay Delinquent Assessments Thereon

Etiwanda Water Company, a Corporation; Location of Principal Place of Business, Etiwanda, San Bernardino County, California.

Notice is hereby given that there is delinquent upon the following described stock on account of Assessment No. 65 levied upon the 20th day of June, 1916 the amount set opposite the name of the following named shareholder, as follows:

Name	No. of Certificate	No. of Shares	Amt
T. Ingvaldsen and Son	851	2	$2.00

And in accordance with law and an order of the Board of Directors made on the 20th day of June, 1916, so many shares of such stock as may be necessary, will be sold at the office of the Etiwanda Water Company, situate on the south side of Victoria Avenue, in the certain building known as Cypress Hall in Etiwanda, San Bernadino County, California, on the 29th day of August, 1916 at two o'clock p. m. of said day, to pay said delinquent assessment thereon, together with costs of advertising and expenses of sale.

THOMAS DONNELLY, Secretary.

1313